

# Ripley's **Believe It or Not!**

## DESIGN DEVELOPMENT PACKAGE

DESIGN DEVELOPMENT DRAWINGS  
\*\*\*NOT FOR CONSTRUCTION\*\*\*  
FIELD VERIFY ALL MEASUREMENTS

**ORLANDO, FL**  
**RIPLEY'S BELIEVE IT OR NOT!**  
**CRIME & PUNISHMENT GALLERY - 11/2020**

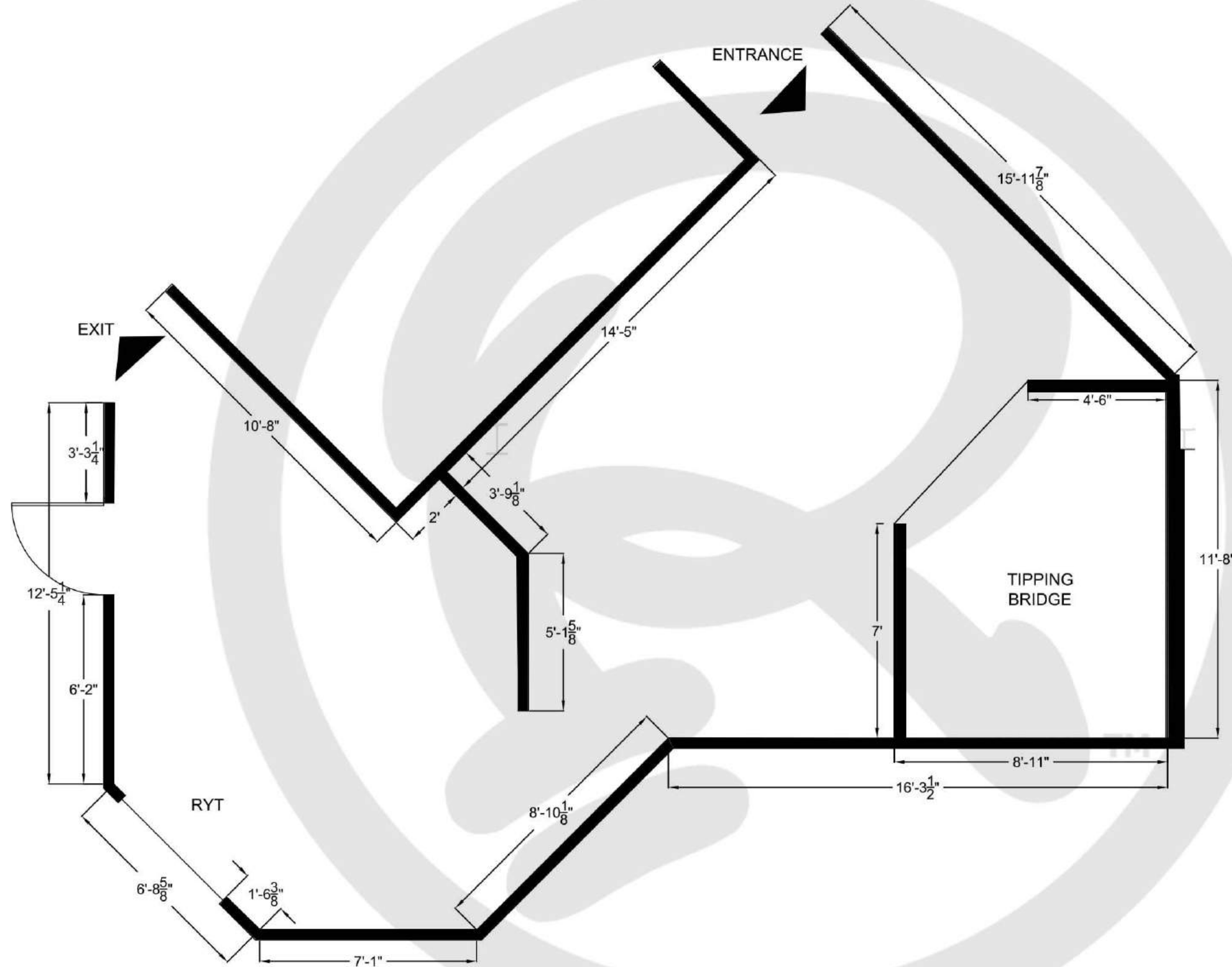
### INDEX

1 ORIGINAL PLAN	11X17	24 DYE STACK EXHIBIT CASE CONCEPT	11X17
2 CRIME GALLERY - NEW PLAN	11X17	25 DYE STACK EXHIBIT CASE DETAILS	11X17
3 KEY PLAN	11X17	26 RYT SPIN BROWSER DETAILS	11X17
4 CRIME GALLERY - LAYOUT	11X17	27 RYT PRIVACY WALLS DETAILS	11X17
5 ELECTRICAL PLAN	11X17	28 MEDIEVAL 3D TV CONCEPT	11X17
6 LIGHTING PLAN	11X17	29 MEDIEVAL 3D TV DETAILS	11X17
7 CARPET PLAN	11X17	30 MUGSHOT GRAPHICS BOX	11X17
<hr/>			
8 ELEVATION A.1	11X17	31 ALCATRAZ TV CABINET CONCEPT	11X17
9 ELEVATION A.2-A.3	11X17	32 ALCATRAZ TV CABINET DETAILS	11X17
10 ELEVATION B.1-B.2	11X17	33 PRISON TATTOO TRIVIA CONCEPT	11X17
11 ELEVATION B.3-B.5	11X17	34 PRISON TATTOO TRIVIA DETAILS	11X17
12 ELEVATION B.6-C.1	11X17	35 ALCATRAZ EXHIBIT CABINET CONCEPT	11X17
13 ELEVATION D.1-D.2	11X17	36 ALCATRAZ EXHIBIT CABINET DETAILS	11X17
14 ELEVATION D.3	11X17	<hr/>	
15 ELEVATION D.4	11X17	37 FRAMING DETAILS	11X17
<hr/>			
16 DICE EXHIBIT CASE	11X17	38 FRAMING DETAILS	11X17
17 GAMBLING CARDS CONCEPT	11X17		
18 GAMBLING CARDS DETAILS	11X17		
19 GAMBLING CARDS DETAILS	11X17		
20 BANK VAULT CONCEPT	11X17		
21 BANK VAULT PLAN VIEW	11X17		
22 BANK VAULT RAILING DETAILS	11X17		
23 BANK VAULT CASHIER DETAILS	11X17		

**RIPLEY**

ENTERTAINMENT, INC.  
7576 KINGSPONTE PKWY #188  
ORLANDO, FLORIDA 32819  
(407) 345-8010

WWW.RIPLEYS.COM



1 ORL - CRIME GALLERY - ORIGINAL PLAN  
SCALE: 1/4"=1'

**RIPLEY**  
ENTERTAINMENT, INC.  
7576 KINGSPOINTE PKWY #188  
ORLANDO, FLORIDA 32819  
(407).345.8010  
  
WWW.RIPLEYS.COM

PROJECT LOCATION:  
**ORLANDO, FL**  
  
NOTES:

PROJECT TITLE:  
**Ripley's**  
**Believe It or Not!**

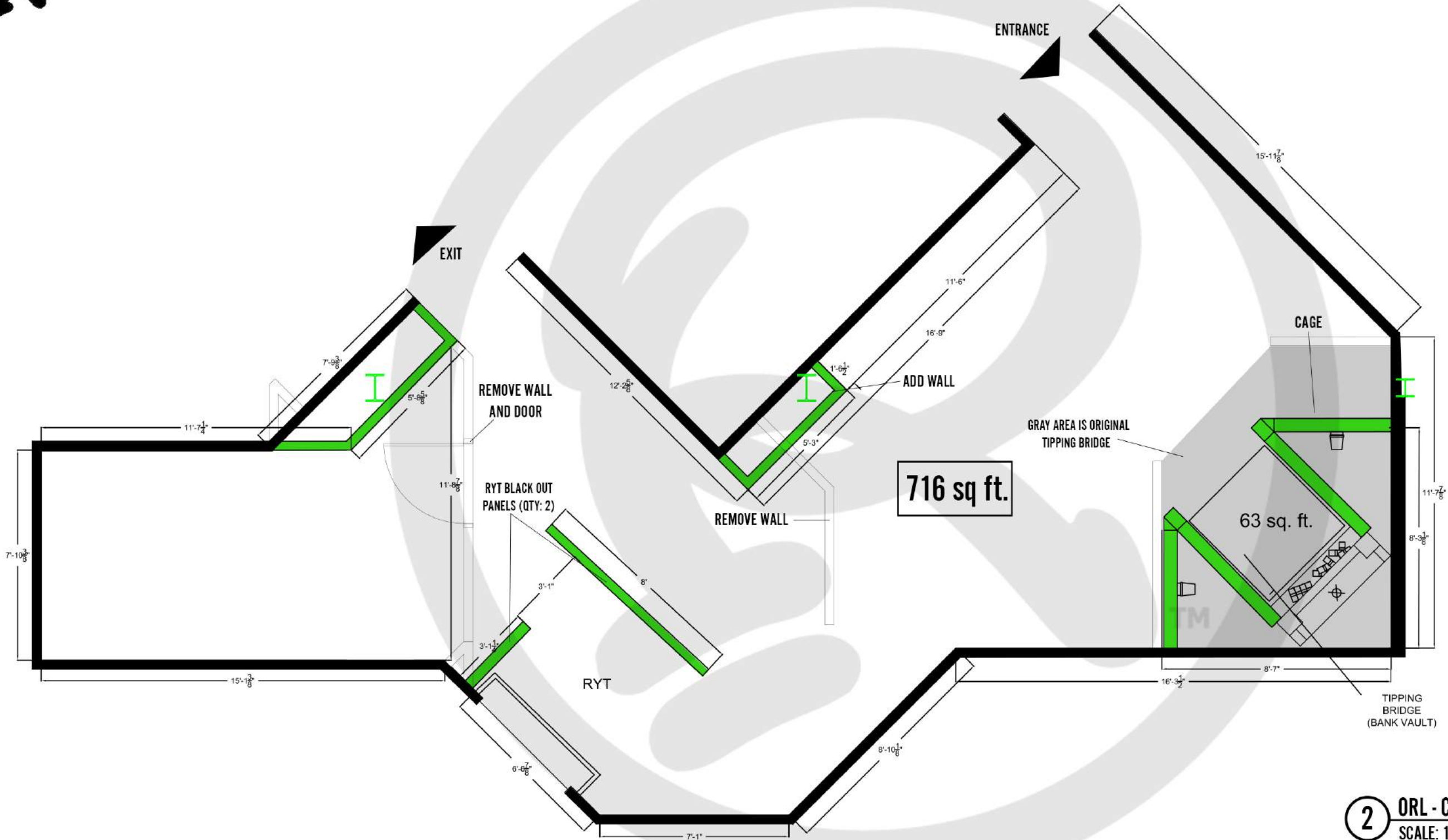
DATE:  
**10/20**  
REVISED DATE:  
  
SCALE:  
**AS NOTED**

DRAWN BY:  
**CCOYLE**  
  
APPROVED BY:

SHEET #  
  
**ORIGINAL PLAN**



NEW WALLS



**2** ORL - CRIME GALLERY - NEW PLAN  
 SCALE: 1/4"=1'

**RIPLEY**  
 ENTERTAINMENT, INC.  
 7576 KINGSPONTE PKWY #188  
 ORLANDO, FLORIDA 32819  
 (407).345.8010  
 WWW.RIPLEYS.COM

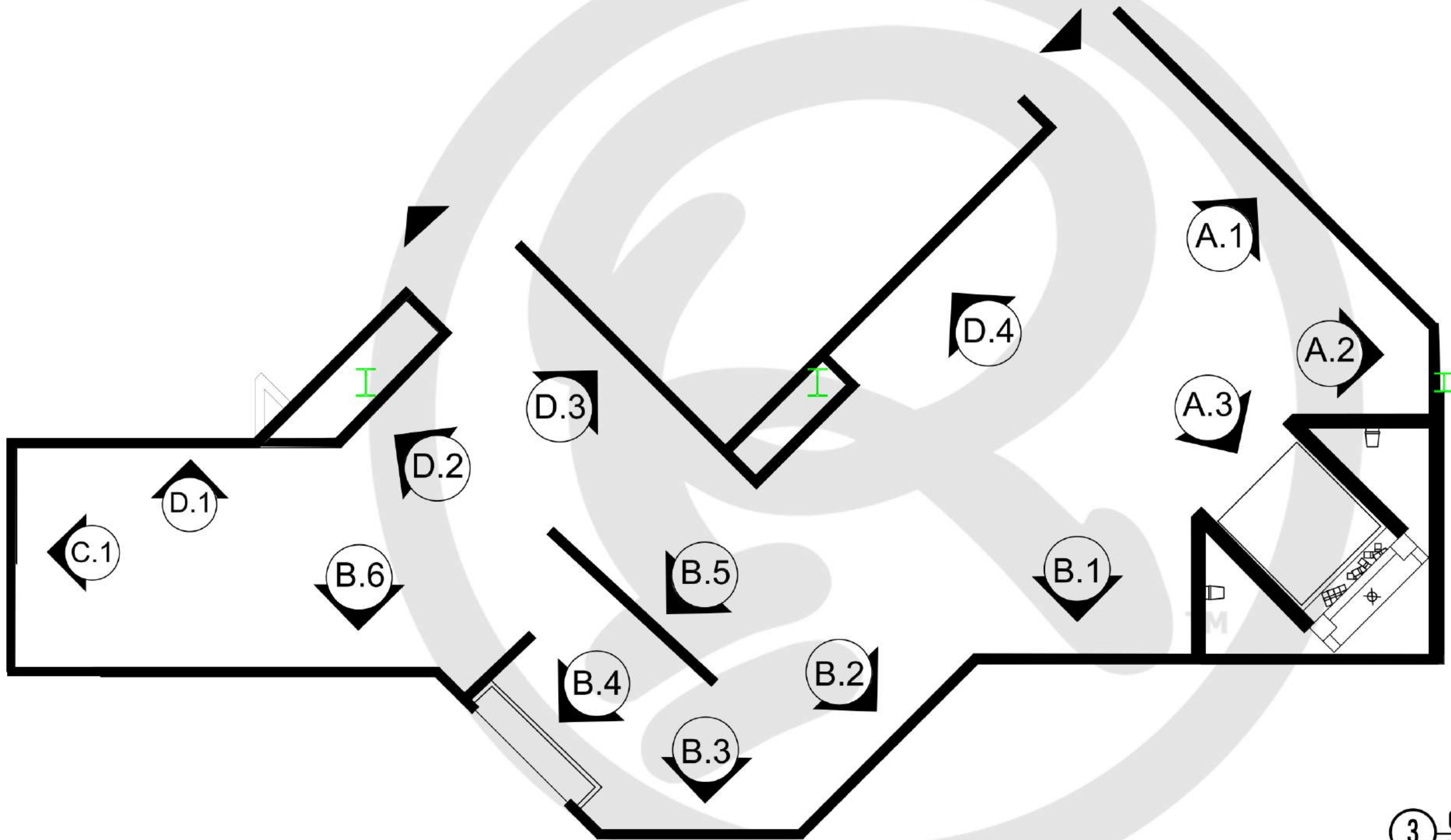
PROJECT LOCATION:  
**ORLANDO, FL**  
 NOTES:

PROJECT TITLE:

DATE:  
**11/20**  
 REVISED DATE:  
 SCALE:  
**AS NOTED**

DRAWN BY:  
**CCOYLE**  
 APPROVED BY:

SHEET #  
**CRIME GALLERY  
 NEW PLAN**



**3** ORL - CRIME-GALLERY- KEY PLAN  
SCALE: 1/4"=1'

**RIPLEY**  
ENTERTAINMENT, INC.  
7576 KINGSPONTE PKWY #188  
ORLANDO, FLORIDA 32819  
(407).345.8010  
  
WWW.RIPLEYS.COM

PROJECT LOCATION:  
**ORLANDO, FL**  
  
NOTES:

PROJECT TITLE:  
  
*Ripley's*  
**Believe It or Not!**

DATE:  
**11/20**  
REVISED DATE:  
  
SCALE:  
**AS NOTED**

DRAWN BY:  
**CCOYLE**  
  
APPROVED BY:

SHEET #  
  
**CRIME GALLERY  
KEY PLAN**



**MEDIEVAL TORTURE**

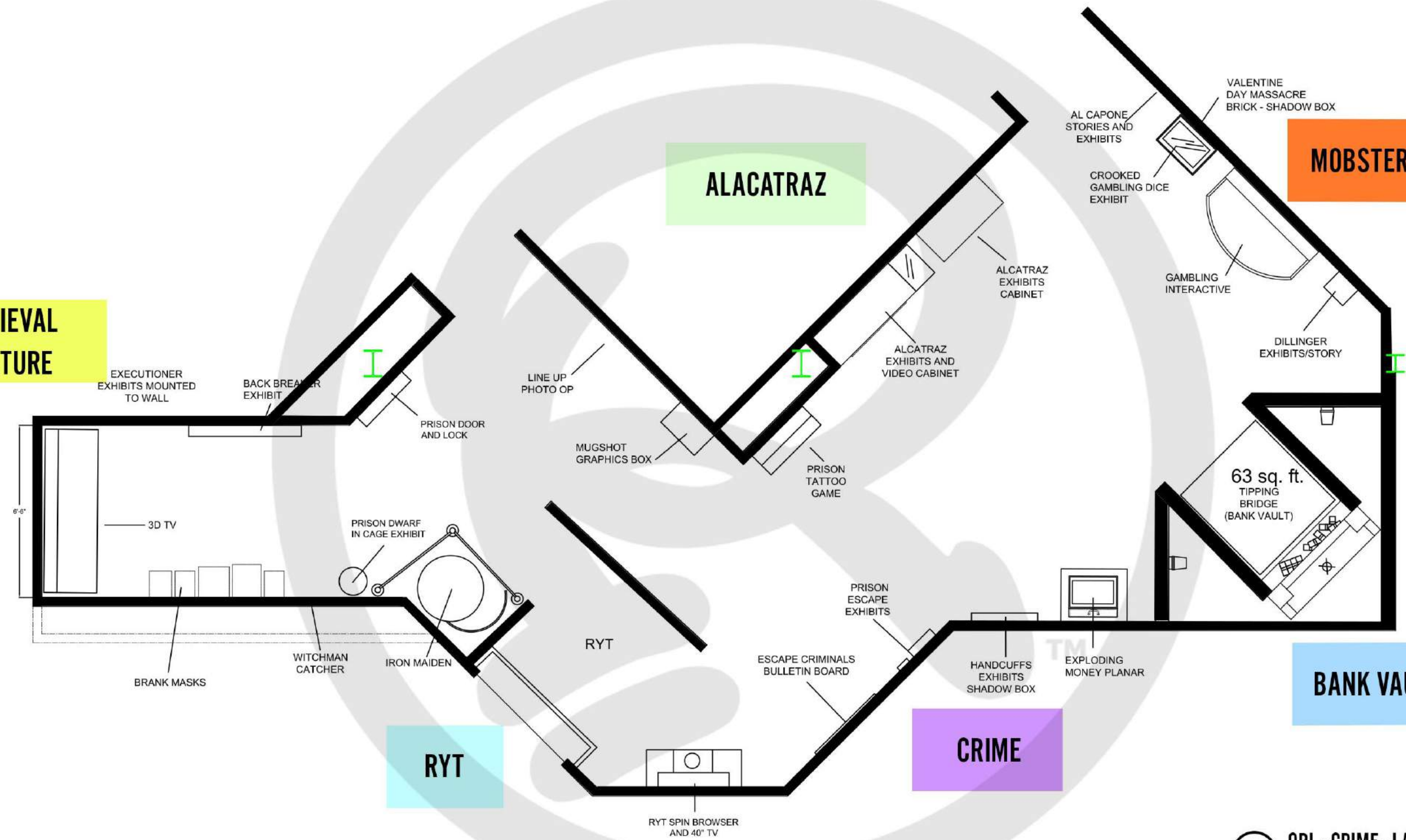
**ALCATRAZ**

**MOBSTER**

**RYT**

**CRIME**

**BANK VAULT**



**4** ORL - CRIME - LAYOUT  
SCALE: 1/4"=1'

**RIPLEY**  
ENTERTAINMENT, INC.  
7576 KINGSPONTE PKWY #188  
ORLANDO, FLORIDA 32819  
(407).345.8010  
  
WWW.RIPLEYS.COM

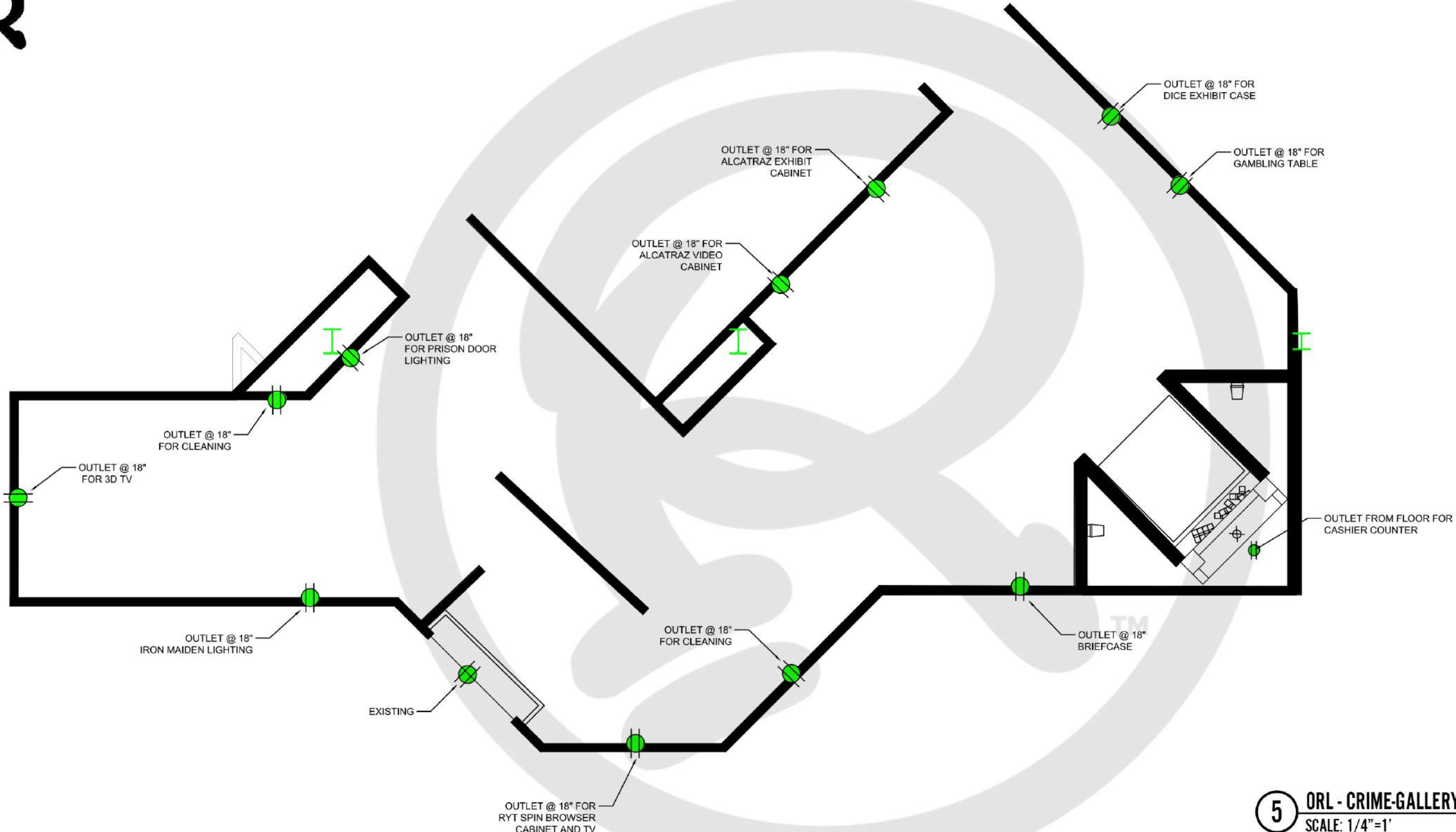
PROJECT LOCATION:  
**ORLANDO, FL**  
  
NOTES:

PROJECT TITLE:  
  
*Ripley's*  
**Believe It or Not!**

DATE:  
**12/20**  
REVISED DATE:  
  
SCALE:  
**AS NOTED**

DRAWN BY:  
**CCOYLE**  
  
APPROVED BY:

SHEET #  
  
**LAYOUT PLAN**



**5** ORL - CRIME-GALLERY- ELECTRICAL  
 SCALE: 1/4"=1'

**RIPLEY**  
 ENTERTAINMENT, INC.  
 7576 KINGSPOINTE PKWY #188  
 ORLANDO, FLORIDA 32819  
 (407).345.8010  
 WWW.RIPLEYS.COM

PROJECT LOCATION:  
**ORLANDO, FL**  
 NOTES:

PROJECT TITLE:

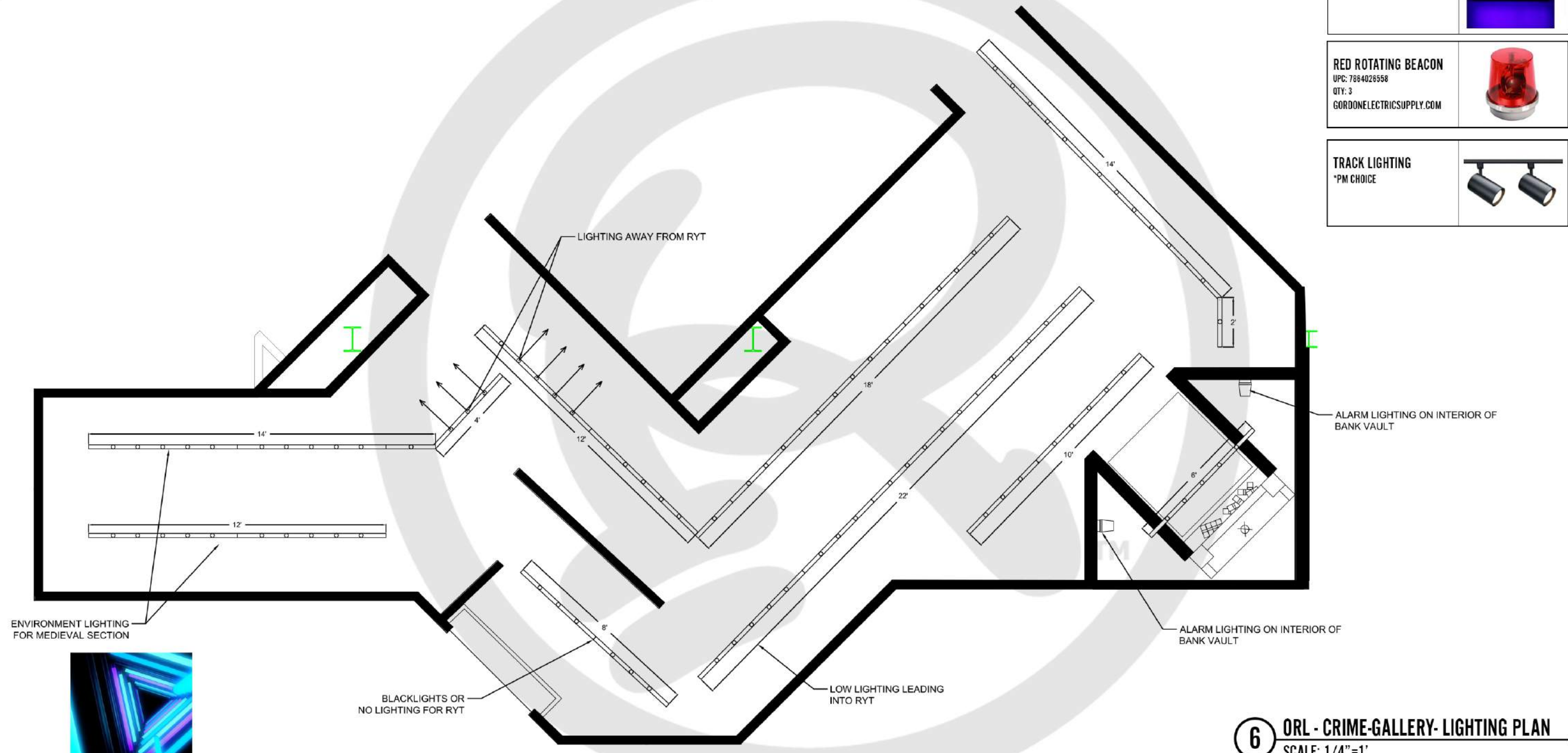
DATE:  
**11/20**  
 REVISED DATE:  
 SCALE:  
**AS NOTED**

DRAWN BY:  
**CCOYLE**  
 APPROVED BY:

SHEET #  
**CRIME GALLERY  
 ELECTRICAL**



<b>BLACK LIGHT LIGHTING</b> *PM CHOICE	
<b>RED ROTATING BEACON</b> UPC: 7884028558 QTY: 3 GORDONELECTRICSUPPLY.COM	
<b>TRACK LIGHTING</b> *PM CHOICE	



**6** ORL - CRIME-GALLERY- LIGHTING PLAN  
 SCALE: 1/4"=1'

**RIPLEY**  
 ENTERTAINMENT, INC.  
 7576 KINGSPONTE PKWY #188  
 ORLANDO, FLORIDA 32819  
 (407).345.8010  
 WWW.RIPLEYS.COM

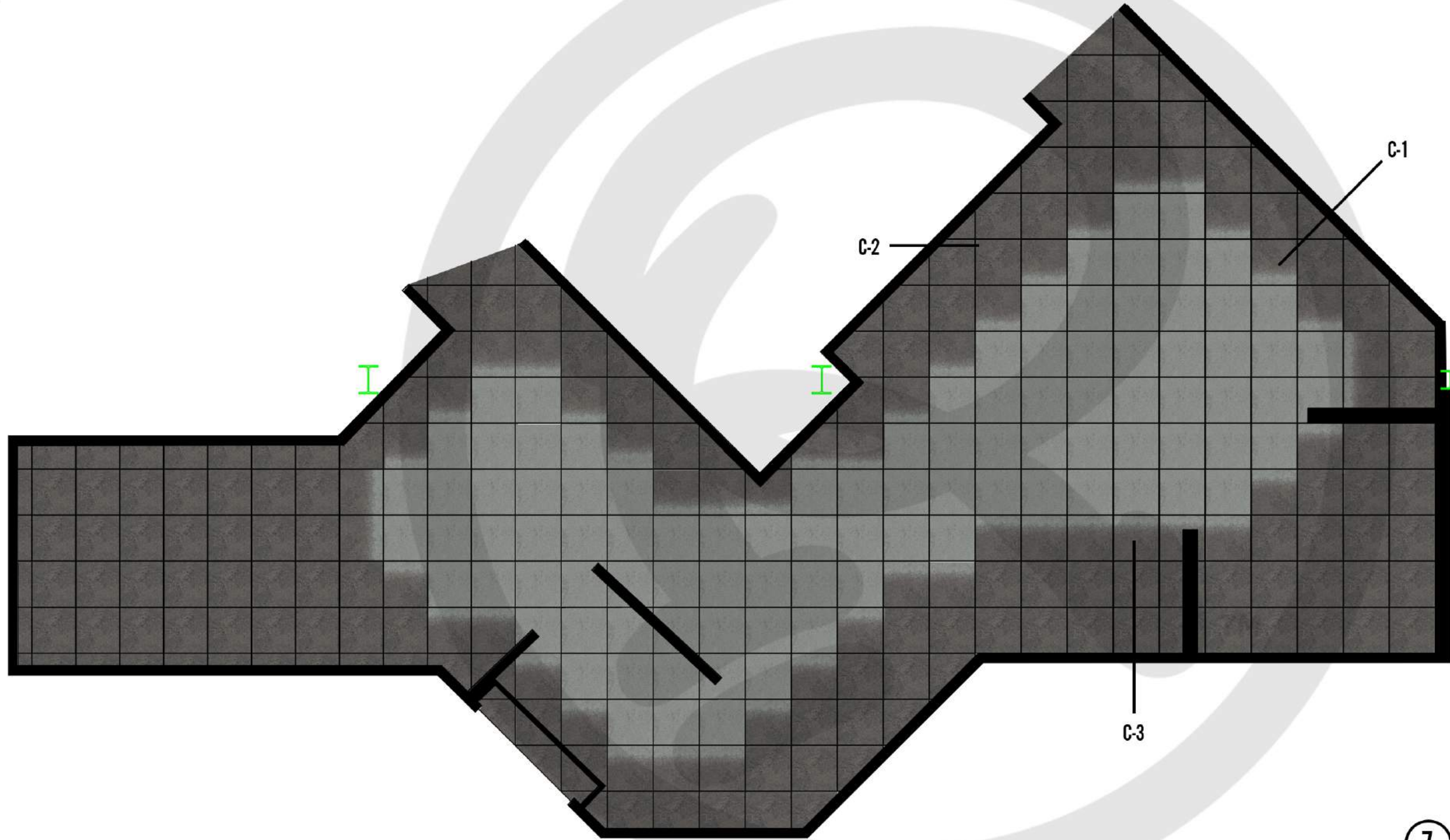
PROJECT LOCATION:  
**ORLANDO, FL**  
 NOTES:

PROJECT TITLE:  


DATE:  
**11/20**  
 REVISED DATE:  
 SCALE:  
**AS NOTED**

DRAWN BY:  
**CCOYLE**  
 APPROVED BY:

SHEET #  
**CRIME GALLERY  
 LIGHTING PLAN**



**[C-1] CARPET 1**  
 UR101 - 103504  
 GRANITE/LICHEN  
 INTERFACE.COM

**[C-2] CARPET 2**  
 UR102 - 102994  
 GRANITE  
 INTERFACE.COM

**[C-3] CARPET 3**  
 UR103 - 100638  
 LICHEN  
 INTERFACE.COM

**7** ORL - CRIME-GALLERY- CARPET PLAN  
 SCALE: 1/4"=1'

**RIPLEY**  
 ENTERTAINMENT, INC.  
 7576 KINGSPONTE PKWY #188  
 ORLANDO, FLORIDA 32819  
 (407).345.8010  
 WWW.RIPLEYS.COM

PROJECT LOCATION:  
**ORLANDO, FL**  
 NOTES:

PROJECT TITLE:

DATE:  
**11/20**  
 REVISED DATE:  
 SCALE: AS NOTED

DRAWN BY:  
**CCOYLE**  
 APPROVED BY:

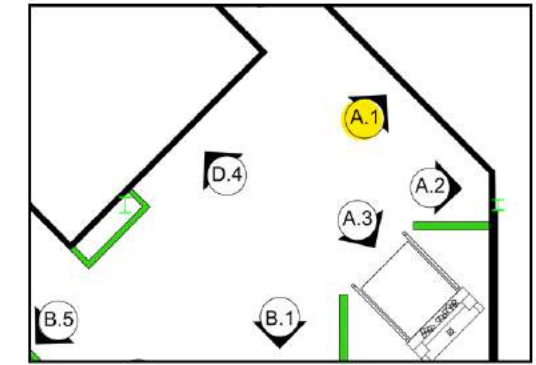
SHEET #  
**CRIME GALLERY  
 CARPET PLAN**





ELEVATION A.1

EXHIBIT REFERENCE					
#174956	#174944	#174943	#1063	#174949	#20129



KEY PLAN REFERENCE - NOT TO SCALE

TRICORN BLACK  
SW 6258  
SHERWIN-WILLIAMS.COM



BLACK PAINT

GRAPHICS @ 5'11"

GRAPHICS @ 18"

VALENTINES BRICK  
EXHIBIT #20129  
FRAMING DETAILS: PAGE 37

EXHIBIT #174949  
CASE DETAILS: PAGE 16

GAMBLING EXHIBITS  
TABLE DETAILS: PAGE 17-19

DILLINGER FACE MASK  
EXHIBIT #1063  
FRAMING DETAILS: PAGE 37

**8** ORL - CRIME-GALLERY- ELEVATION A.1  
SCALE: 1/2"=1'

**RIPLEY**  
ENTERTAINMENT, INC.  
7576 KINGSPOINTE PKWY #188  
ORLANDO, FLORIDA 32819  
(407).345.8010  
  
WWW.RIPLEYS.COM

PROJECT LOCATION:  
**ORLANDO, FL**  
  
NOTES:

PROJECT TITLE:  
  
**Ripley's**  
**Believe It or Not!**

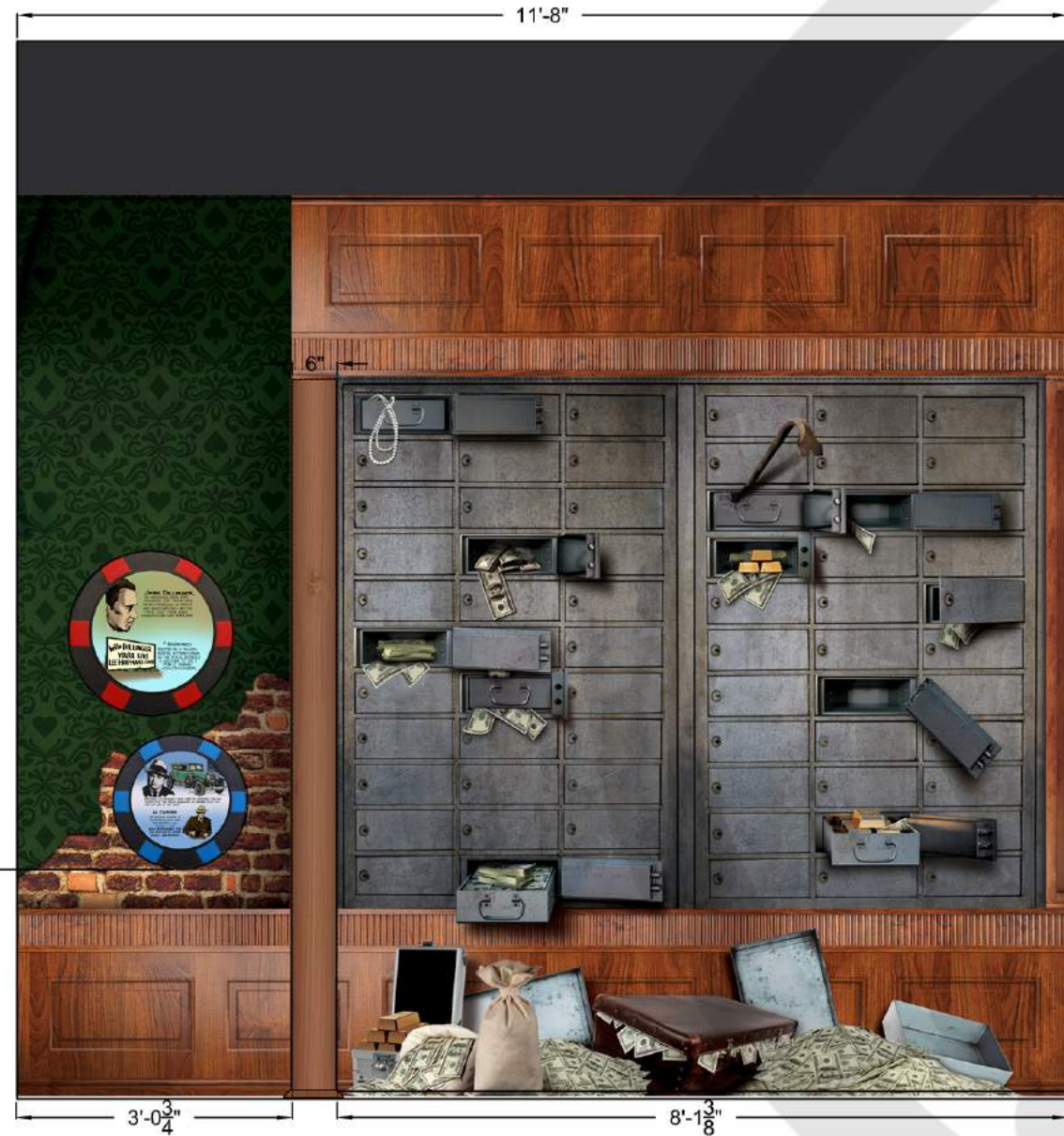
DATE:  
**1/21**  
REVISED DATE:  
  
SCALE:  
**AS NOTED**

DRAWN BY:  
**CCOYLE**  
  
APPROVED BY:

SHEET #  
  
**CRIME GALLERY**  
**ELEVATION A.1**

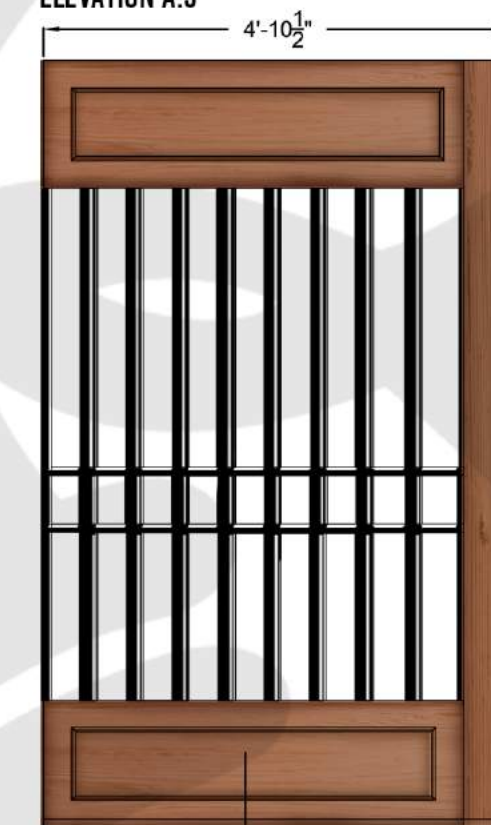


ELEVATION A.2

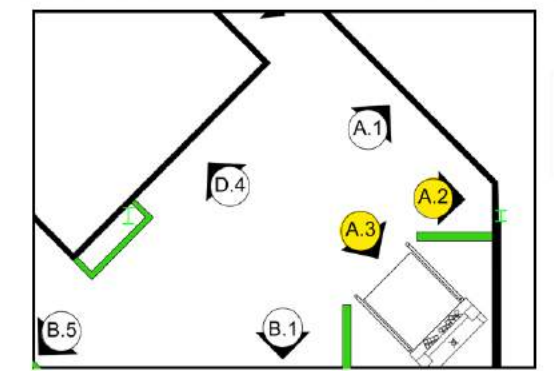
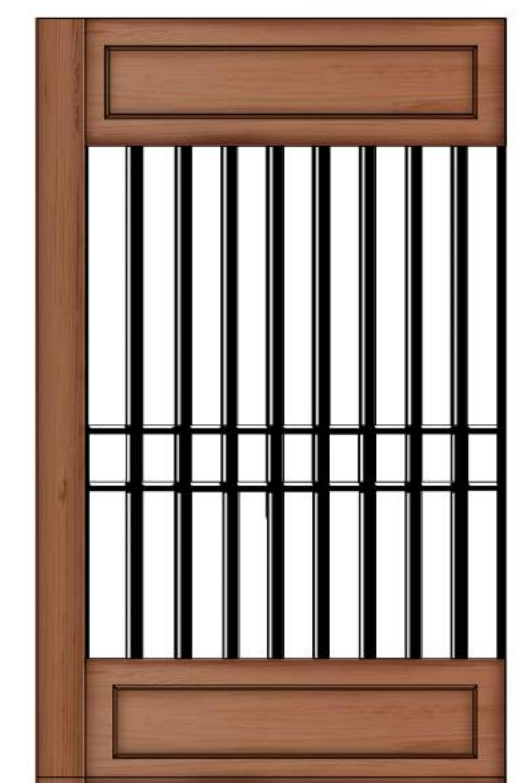
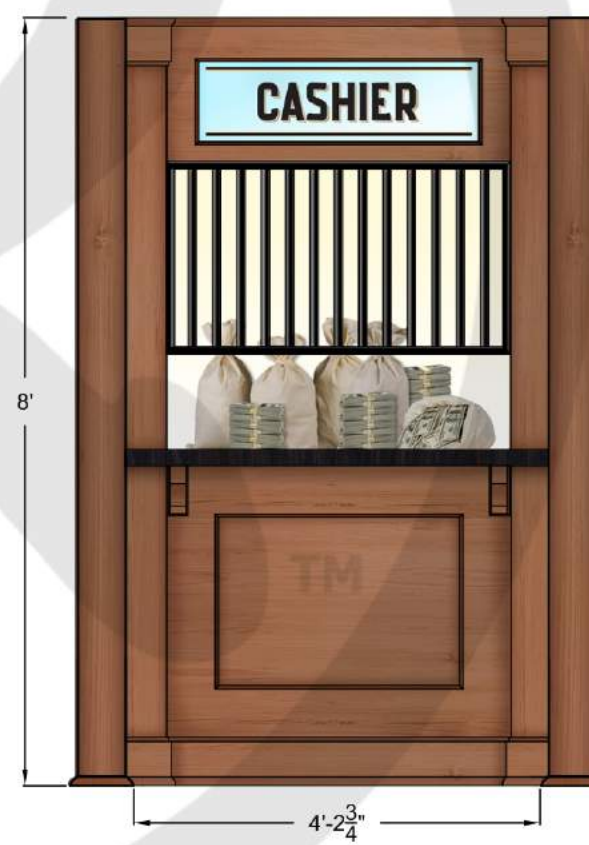


BLACK PAINT

ELEVATION A.3



BANK VAULT  
DETAILS: PAGE 20-23



KEY PLAN REFERENCE - NOT TO SCALE

TRICORN BLACK SW 6258 SHERWIN-WILLIAMS.COM	
--	--

9 ORL - CRIME-GALLERY- ELEVATION A.2 - A.3  
SCALE: 1/2"=1'

**RIPLEY**  
ENTERTAINMENT, INC.  
7576 KINGSPOINTE PKWY #188  
ORLANDO, FLORIDA 32819  
(407).345.8010  
  
WWW.RIPLEYS.COM

PROJECT LOCATION:  
**ORLANDO, FL**  
  
NOTES:

PROJECT TITLE:  
  
*Ripley's*  
**Believe It or Not!**

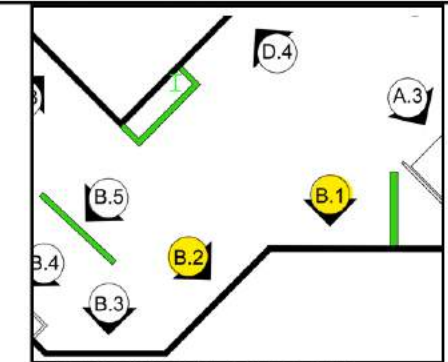
DATE:  
**1/21**  
REVISED DATE:  
  
SCALE: AS NOTED

DRAWN BY:  
**CCOYLE**  
  
APPROVED BY:

SHEET #  
  
CRIME GALLERY  
ELEVATION A.2 - A.3



EXHIBIT REFERENCE						
#174051	#10173	#10187	#19160	#13245	#15365	#15367



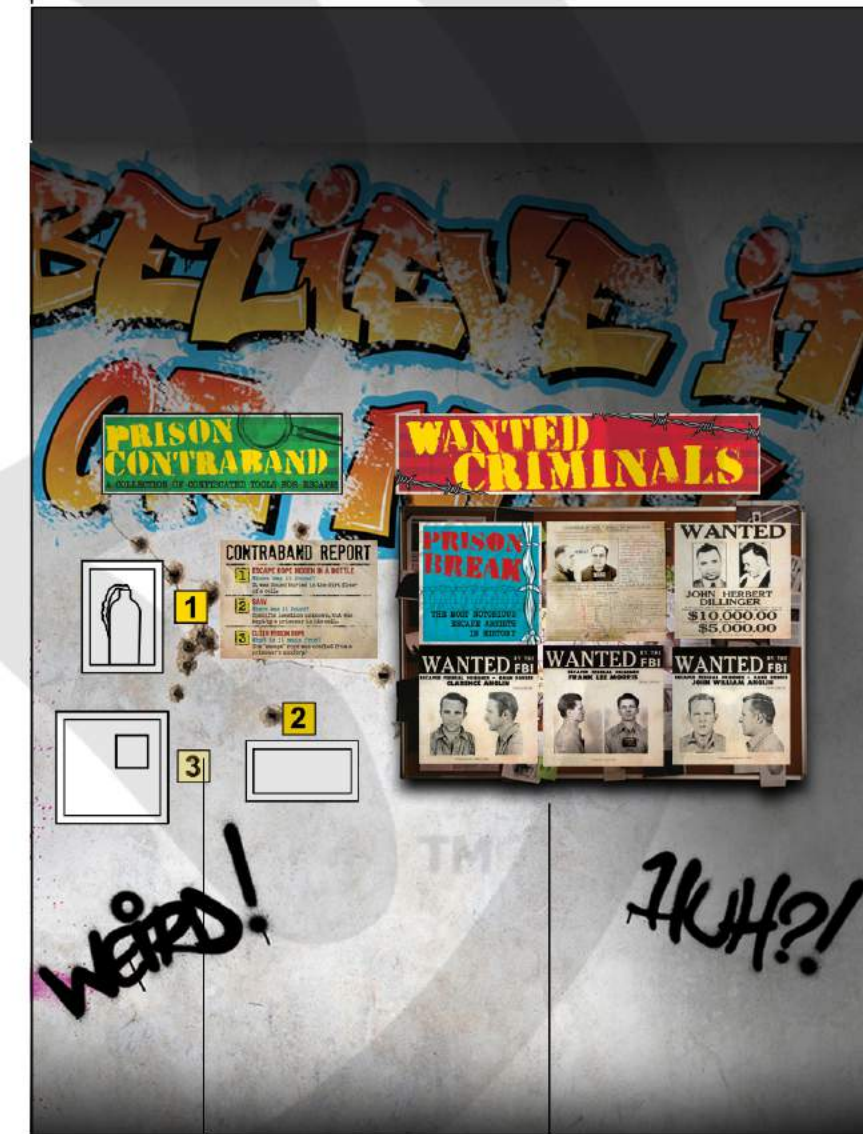
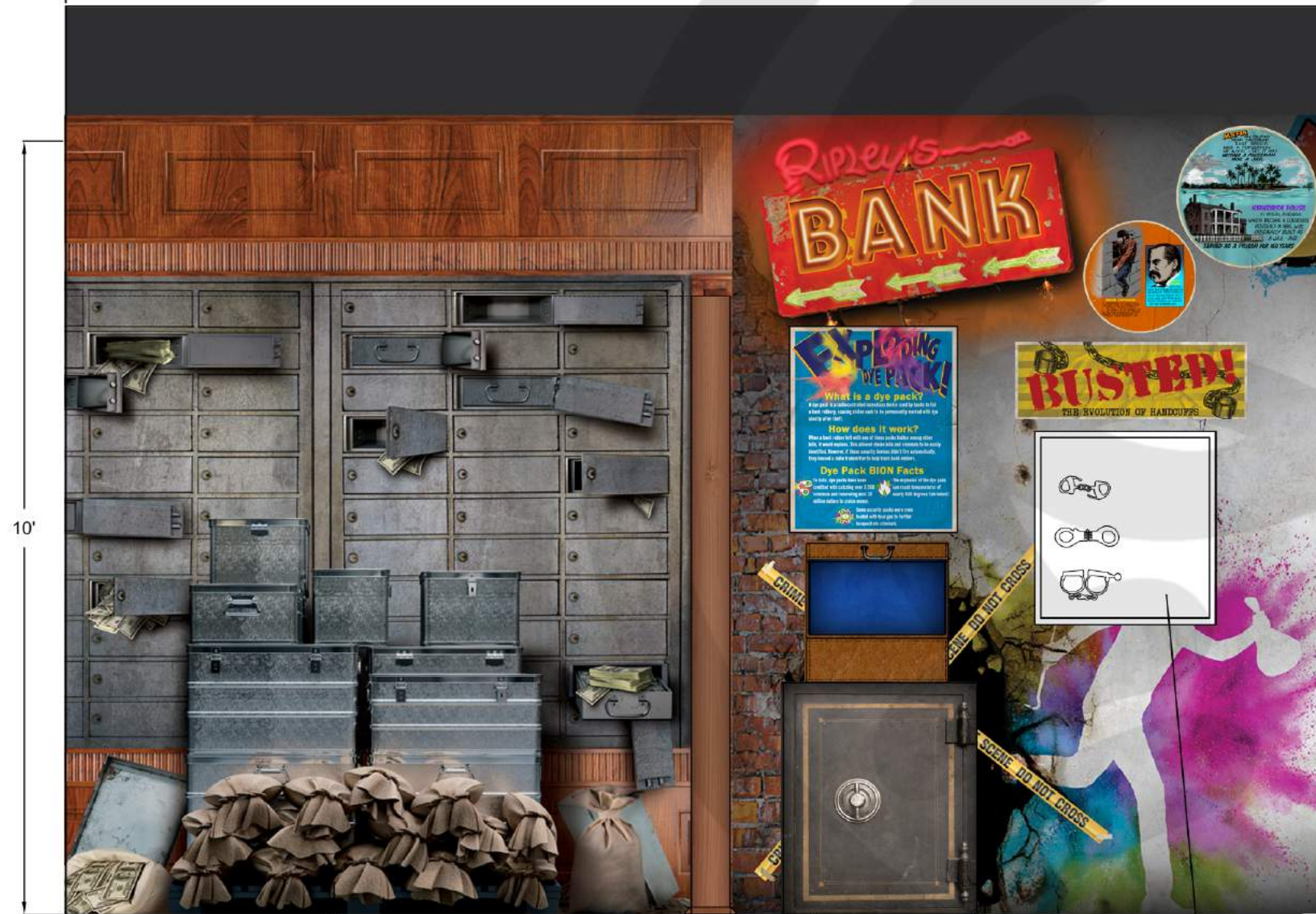
KEY PLAN REFERENCE - NOT TO SCALE

ELEVATION B.1

16'-3 1/2"

ELEVATION B.2

8'-10"



TRICORN BLACK  
SW 6258  
SHERWIN-WILLIAMS.COM

BANK VAULT  
DETAILS: PAGE 20-23

EXPLODING CASH  
PLANAR  
DETAILS: PAGE 23-24

HANDCUFF EXHIBITS  
SHADOW BOX  
FRAMING DETAILS: PAGE 37

PRISON BREAK  
EXHIBITS #13245, 15365, 15367  
FRAMING DETAILS: PAGE 37-38

WANTED POSTER  
BULLETIN BOARD

10 ORL - CRIME-GALLERY- ELEVATION B.1 -B.2  
SCALE: 1/2"=1'

**RIPLEY**  
ENTERTAINMENT, INC.  
7576 KINGSPONTE PKWY #188  
ORLANDO, FLORIDA 32819  
(407).345.8010  
  
WWW.RIPLEYS.COM

PROJECT LOCATION:  
**ORLANDO, FL**  
  
NOTES:

PROJECT TITLE:  
**Ripley's Believe It or Not!**

DATE:  
**1/21**  
REVISED DATE:  
  
SCALE: AS NOTED

DRAWN BY:  
**CCOYLE**  
  
APPROVED BY:

SHEET #  
  
CRIME GALLERY  
ELEVATION B.1

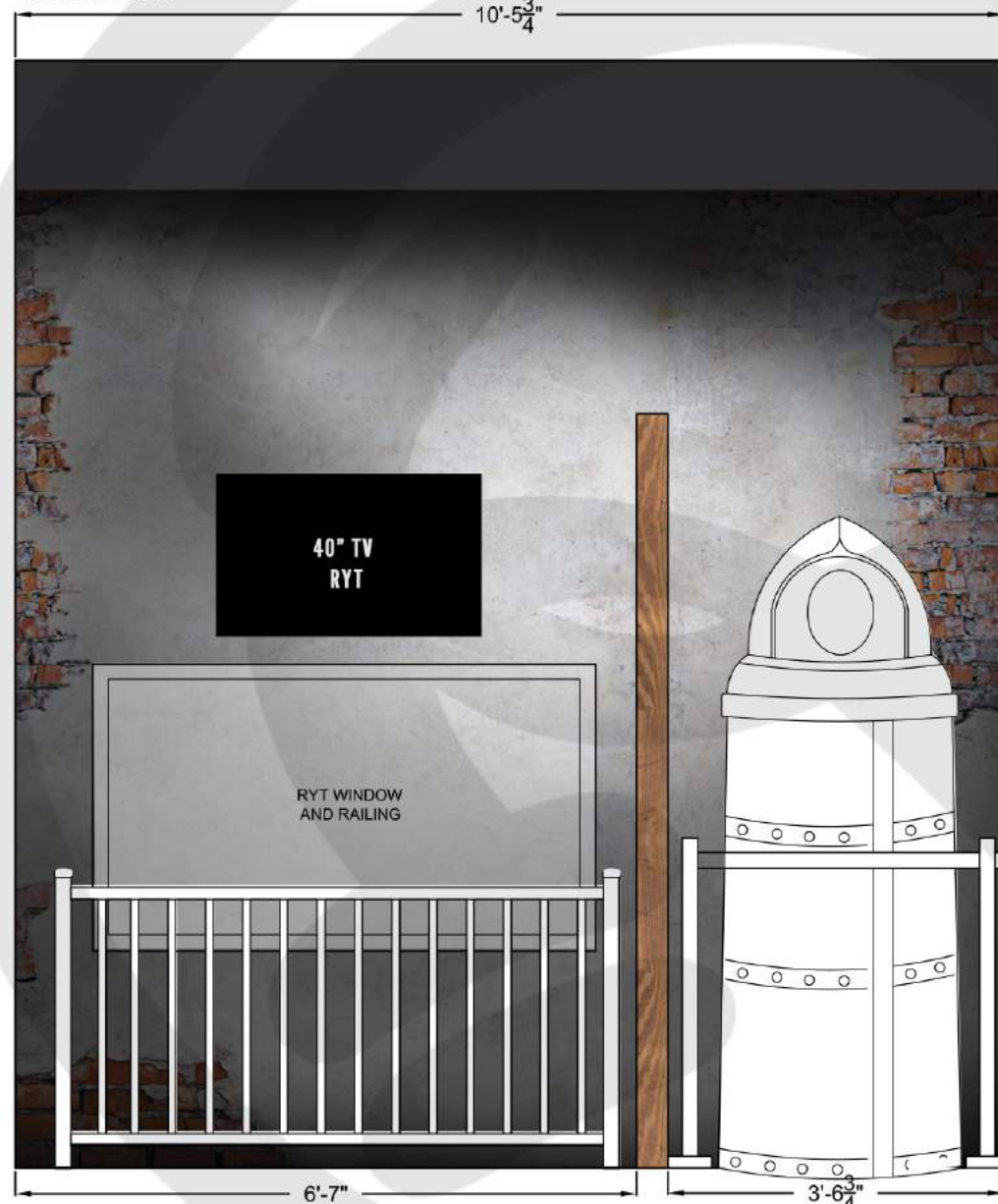


ELEVATION B.3



REFURBISHED  
SPIN BROWSER  
DETAILS: PAGE 26

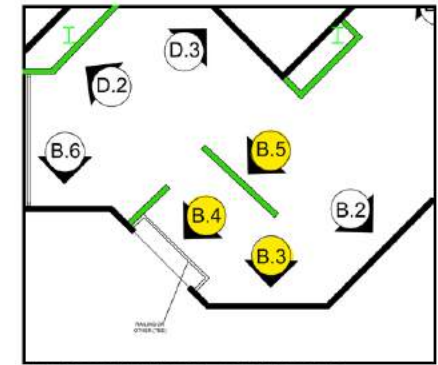
ELEVATION B.4



IRON MAIDEN  
EXHIBIT #167357



#167357

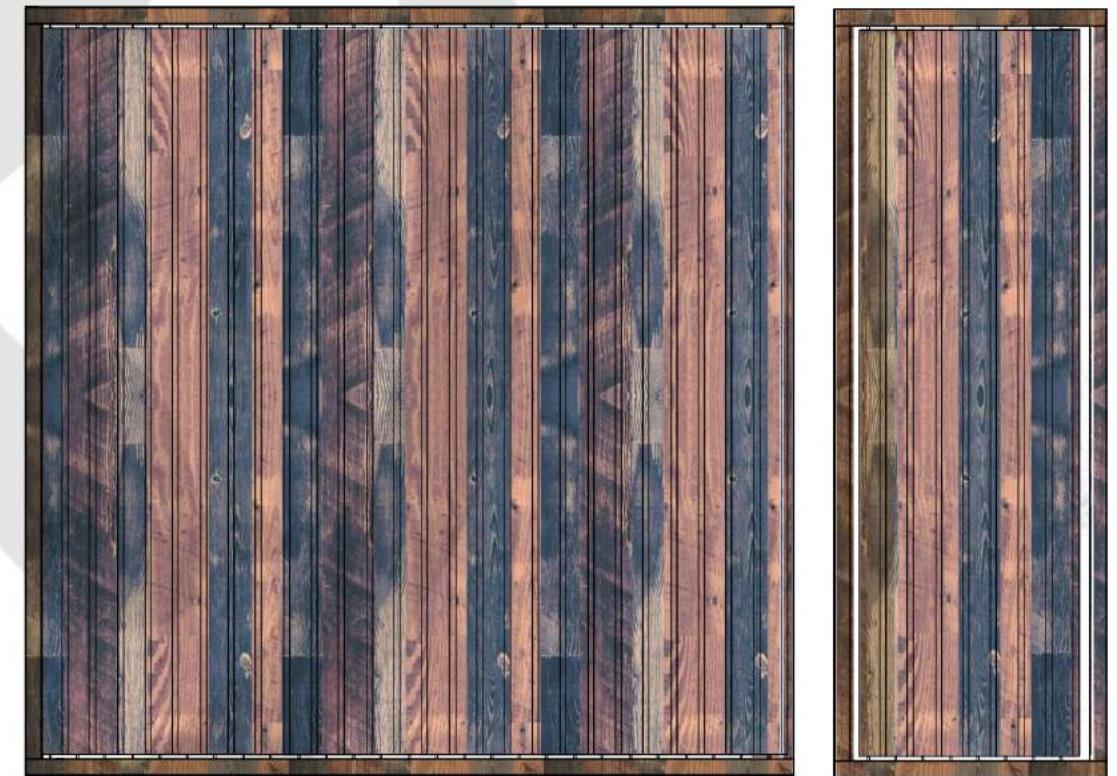


KEY PLAN REFERENCE - NOT TO SCALE

TRICORN BLACK  
SW 6258  
SHERWIN-WILLIAMS.COM



ELEVATION B.5



RYT WALLS  
DETAILS: PAGE 27

11 ORL - CRIME-GALLERY- ELEVATION B.3 - B.5  
SCALE: 1/2"=1'

**RIPLEY**

ENTERTAINMENT, INC.  
7576 KINGSPOINTE PKWY #188  
ORLANDO, FLORIDA 32819  
(407).345.8010

WWW.RIPLEYS.COM

PROJECT LOCATION:

**ORLANDO, FL**

NOTES:

PROJECT TITLE:

*Ripley's*  
**Believe It or Not!**

DATE:

**1/21**

REVISED DATE:

AS NOTED

DRAWN BY:

**CCOYLE**

APPROVED BY:

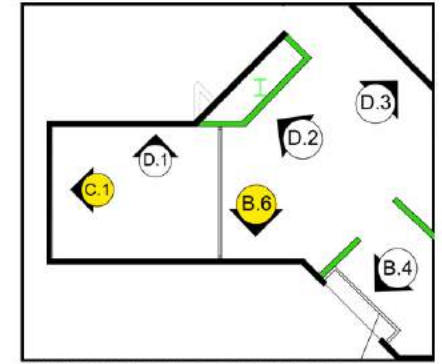
CRIME GALLERY  
ELEVATION B.3 - B.5

SHEET #



EXHIBIT REFERENCE

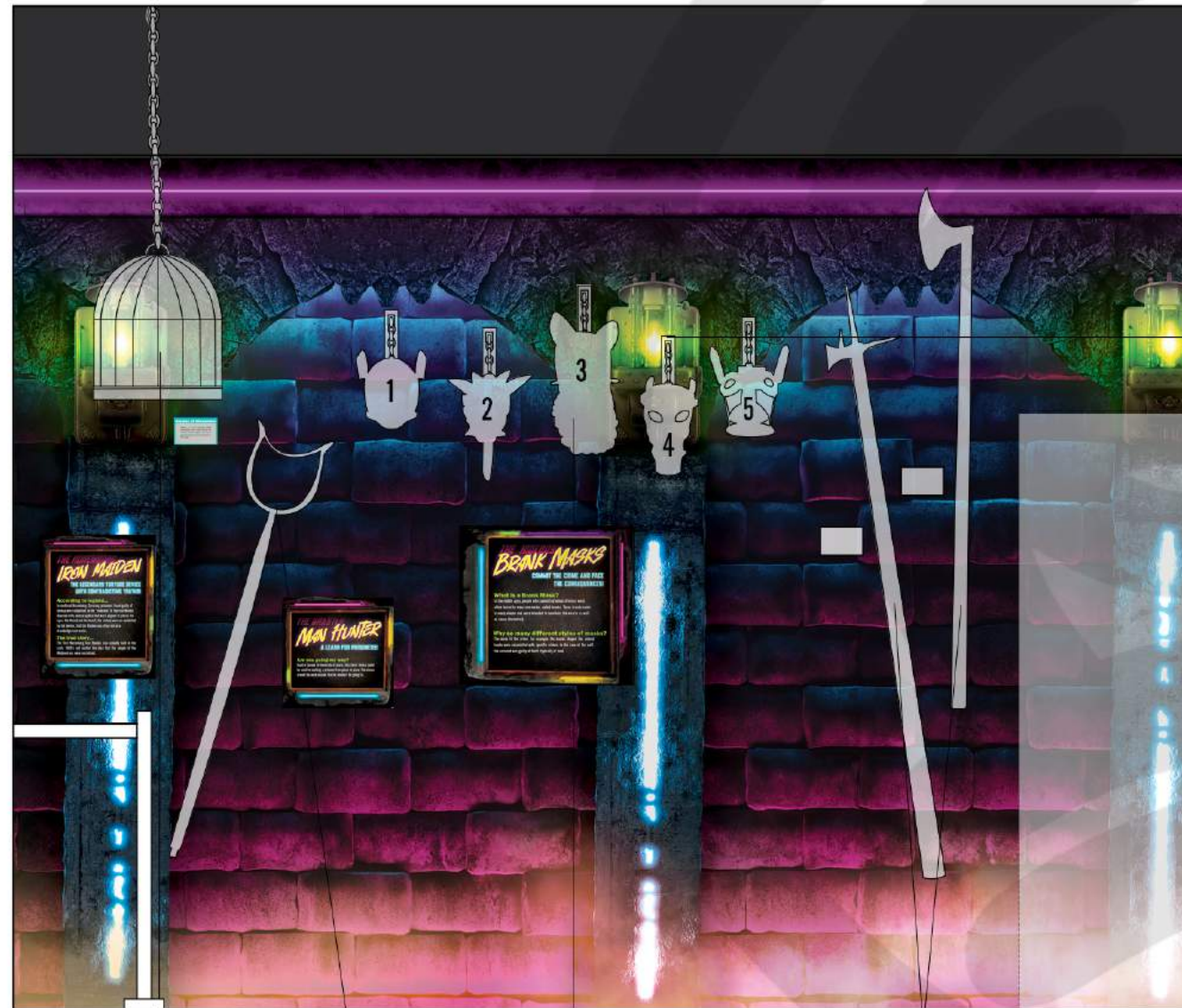
#173160	#167081	#169065	#169066	#168056	#62	#169178	#15507	#3421	#3425	#169078



KEY PLAN REFERENCE - NOT TO SCALE

ELEVATION B.6

13'-9"



- BRANK MASK ORDER
1. 173160
  2. 169066
  3. 168056
  4. 169065
  5. 169078

EXHIBIT MOUNTING @ 8"1"

ELEVATION C.1

6'-6"



BLACK PAINT

MEDIEVAL ETCHINGS  
EXHIBITS #3421 & 3425



BRANK MASK  
MOUNTING REFERENCE

10' STANCHION WITH  
POSTS  
\*PM'S CHOICE



TRICORN BLACK  
SW 6258  
SHERWIN-WILLIAMS.COM



65" 3D TV

3D TV CABINET  
DETAILS: PAGE 28-29

12 ORL - CRIME-GALLERY- ELEVATION B.6 - C.1  
SCALE: 1/2"=1'

PRISON DWARF  
EXHIBIT #62  
(MOUNT FROM CEILING  
WITH CHAIN)

MAN HUNTER  
EXHIBIT #167081

BRANK MASKS EXHIBITS  
(MOUNT FROM WALL SEE  
REF IMAGE TO RIGHT)

EXHIBITS #169178  
#15507

2'

**RIPLEY**  
ENTERTAINMENT, INC.  
7576 KINGSPONTE PKWY #188  
ORLANDO, FLORIDA 32819  
(407).345.8010

WWW.RIPLEYS.COM

PROJECT LOCATION:  
**ORLANDO, FL**

NOTES:

PROJECT TITLE:

*Ripley's*  
**Believe It or Not!**

DATE:  
**1/21**

REVISED DATE:

SCALE:  
AS NOTED

DRAWN BY:  
**CCOYLE**

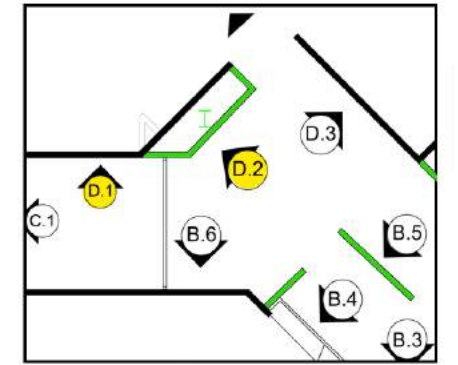
APPROVED BY:

SHEET #

CRIME GALLERY  
ELEVATION B.6 - C.1



EXHIBIT REFERENCE									
#3428	#167337	#10617	#10632	#10610	#11736	#11483	#11487	#16533	#12200



KEY PLAN REFERENCE - NOT TO SCALE

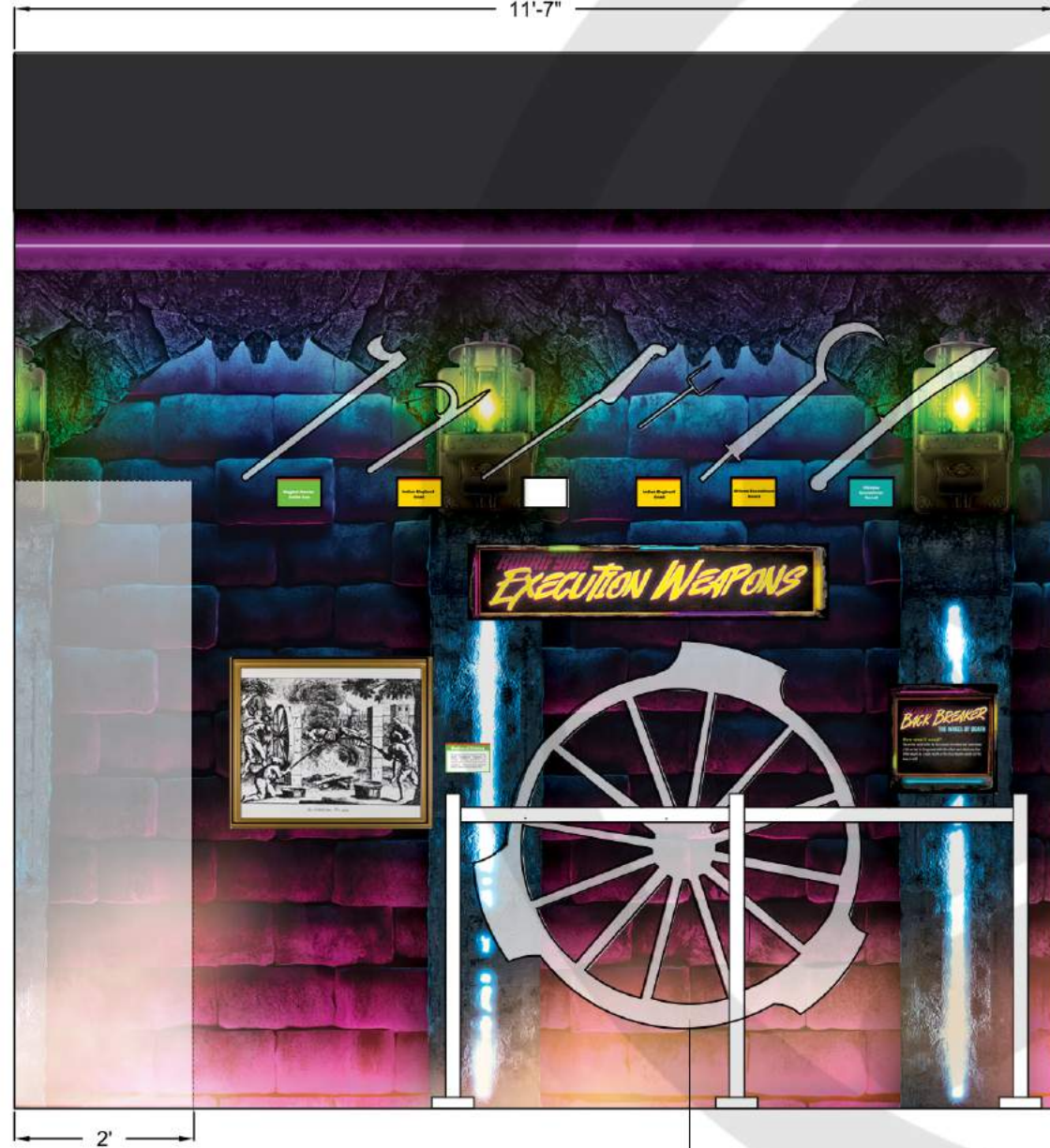
**NOTES**

- Exhibit #16533 should have led lighting around the door - like it is a way out.

TRICORN BLACK  
SW 6258  
SHERWIN-WILLIAMS.COM



ELEVATION D.1



11'-7"

2'

BACK BREAKER  
EXHIBIT #167337

ELEVATION D.2



5'-8 1/2"

BLACK PAINT

EXHIBIT #16533  
with LED lighting

EXHIBIT #12200  
FRAMING DETAILS: PAGE 38

**13** ORL - CRIME-GALLERY- ELEVATION D.1 - D.2  
SCALE: 1/2"=1'

**RIPLEY**

ENTERTAINMENT, INC.  
7576 KINGSPOINTE PKWY #188  
ORLANDO, FLORIDA 32819  
(407).345.8010

WWW.RIPLEYS.COM

PROJECT LOCATION:

ORLANDO, FL

NOTES:

PROJECT TITLE:

Ripley's  
**Believe It or Not!**

DATE:

1/21

REVISED DATE:

SCALE: AS NOTED

DRAWN BY:

CCOYLE

APPROVED BY:

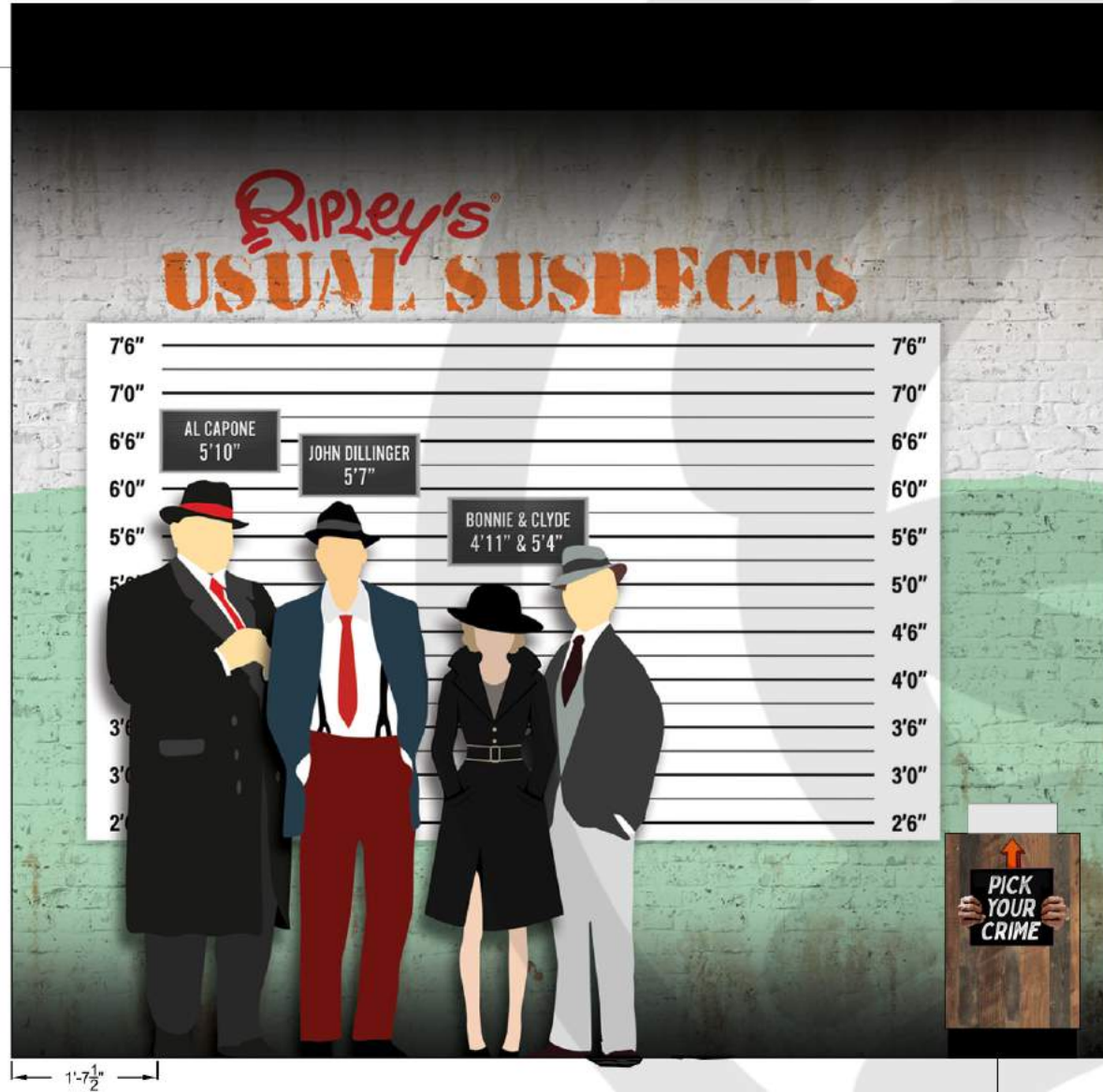
SHEET #

CRIME GALLERY  
ELEVATION D.1 - D.2



ELEVATION D.3

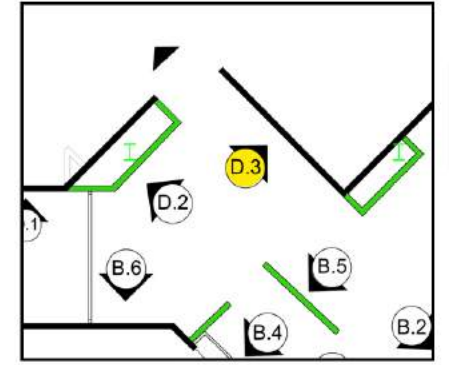
BLACK PAINT



MUGSHOT SIGN BOX  
DETAILS: PAGE 30



ALCATRAZ INTERIOR REFERENCE



KEY PLAN REFERENCE - NOT TO SCALE

TRICORN BLACK  
SW 6258  
SHERWIN-WILLIAMS.COM



**14** ORL - CRIME-GALLERY- ELEVATION D.3  
SCALE: 1/2"=1'

**RIPLEY**

ENTERTAINMENT, INC.  
7576 KINGSPOINTE PKWY #188  
ORLANDO, FLORIDA 32819  
(407).345.8010

WWW.RIPLEYS.COM

PROJECT LOCATION:

ORLANDO, FL

NOTES:

PROJECT TITLE:

Ripley's  
**Believe It or Not!**

DATE:

1/21

REVISED DATE:

SCALE: AS NOTED

DRAWN BY:

CCOYLE

APPROVED BY:

SHEET #

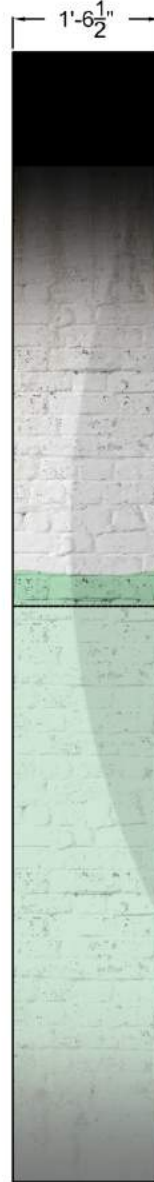
CRIME GALLERY  
ELEVATION D.3



ELEVATION D.4



TATTOOS TRIVIA  
DETAILS: PAGE 33-34



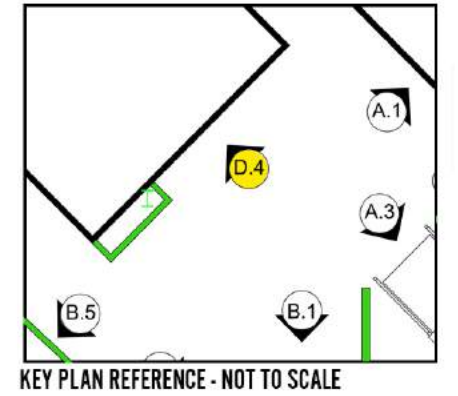
ALCATRAZ TV CABINET  
DETAILS: PAGE 31-32

ALCATRAZ RAINCOAT  
CASE DETAILS: PAGE 37

ALCATRAZ ESCAPE  
EXHIBIT CABINET  
DETAILS: PAGE 35-36



EXHIBIT REFERENCE	
#175108	#175109



TRICORN BLACK SW 6258 SHERWIN-WILLIAMS.COM	
--	--

**15** ORL - CRIME-GALLERY- ELEVATION D.4  
SCALE: 1/2"=1'

**RIPLEY**  
ENTERTAINMENT, INC.  
7576 KINGSPORTE PKWY #188  
ORLANDO, FLORIDA 32819  
(407).345.8010  
  
WWW.RIPLEYS.COM

PROJECT LOCATION:  
**ORLANDO, FL**  
  
NOTES:

PROJECT TITLE:  
  
**Ripley's**  
**Believe It or Not!**

DATE:  
**1/21**  
REVISED DATE:  
  
SCALE: AS NOTED

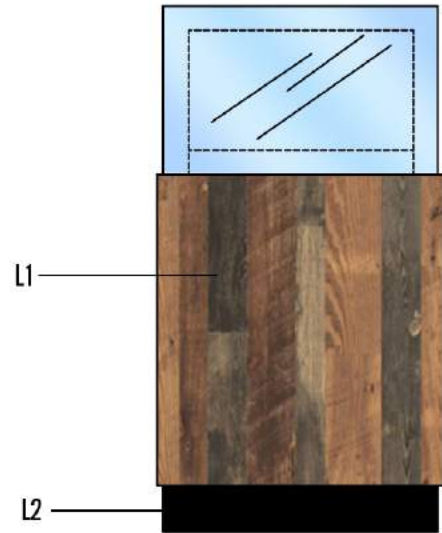
DRAWN BY:  
**CCOYLE**  
  
APPROVED BY:

SHEET #  
  
CRIME GALLERY  
ELEVATION D.4

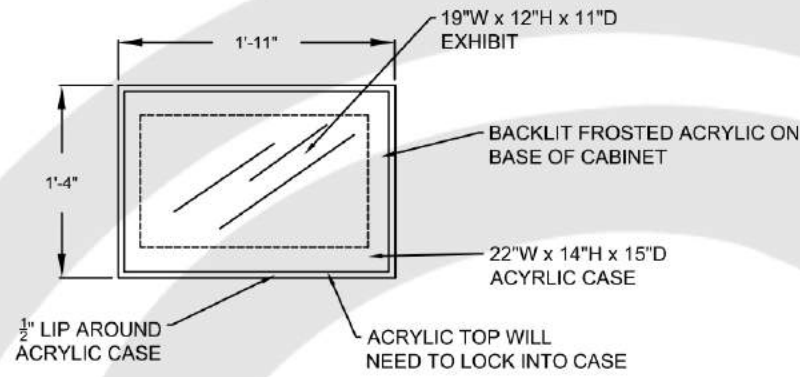




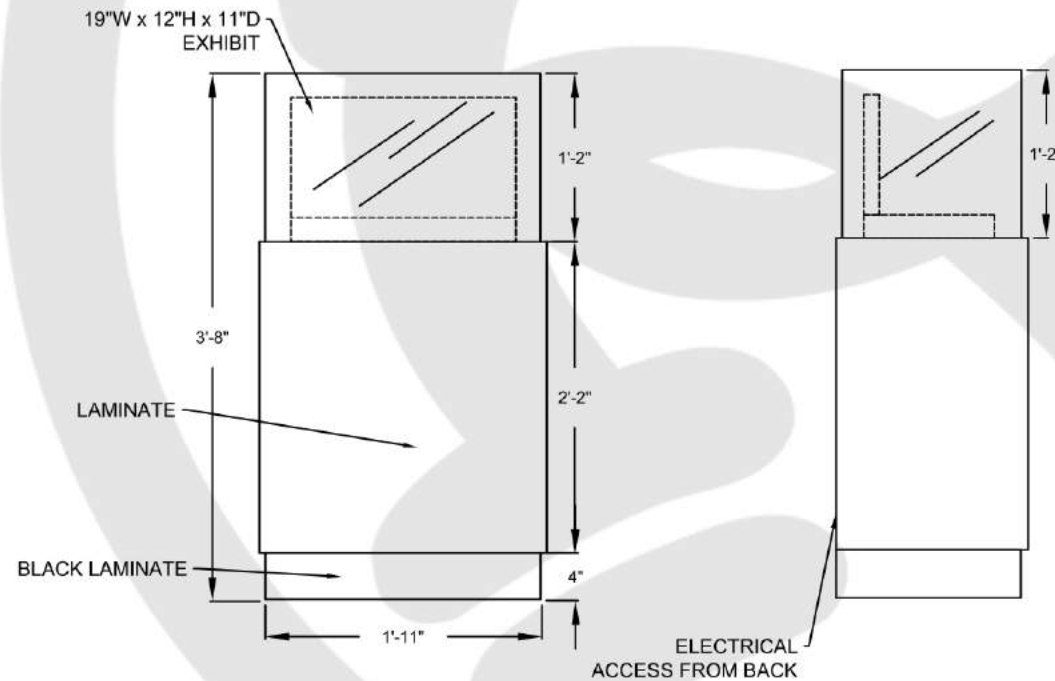
**EXHIBIT #174949**  
**MOBSTER FAMILY CROOKED DICE**  
 19"W x 11"D x 12"H (with lid up)



**CONCEPT**  
 SCALE: 3/4"=1'



**TOP ELEVATION**  
 SCALE: 3/4"=1'



**FRONT ELEVATION**  
 SCALE: 3/4"=1'

**SIDE ELEVATION**  
 SCALE: 3/4"=1'

**FINISHES/MATERIALS**

[L-1] LAMINATE 1 WILSONART LAMINATE BOURBON PINE MATTE FINISH	
[L-2] LAMINATE 2 FORMICA LAMINATE MARKERBOARD BLACK MATTE FINISH	
FROSTED ACRYLIC PANEL *FABRICATORS CHOICE	
LED LIGHTING STRIPS *FABRICATORS CHOICE	

**16 DICE EXHIBIT CASE**  
 SCALE: 3/4" = 1'

**RIPLEY**  
 ENTERTAINMENT, INC.  
 7576 KINGSPONTE PKWY #188  
 ORLANDO, FLORIDA 32819  
 (407).345.8010  
 WWW.RIPLEYS.COM

PROJECT LOCATION:  
**ORLANDO, FL**  
 NOTES:

PROJECT TITLE:

DATE:  
**11/20**  
 REVISED DATE:  
 SCALE: NOTED

DRAWN BY:  
**CCOYLE**  
 APPROVED BY:

SHEET #  
**DICE EXHIBIT CASE**



EXHIBIT# 174956



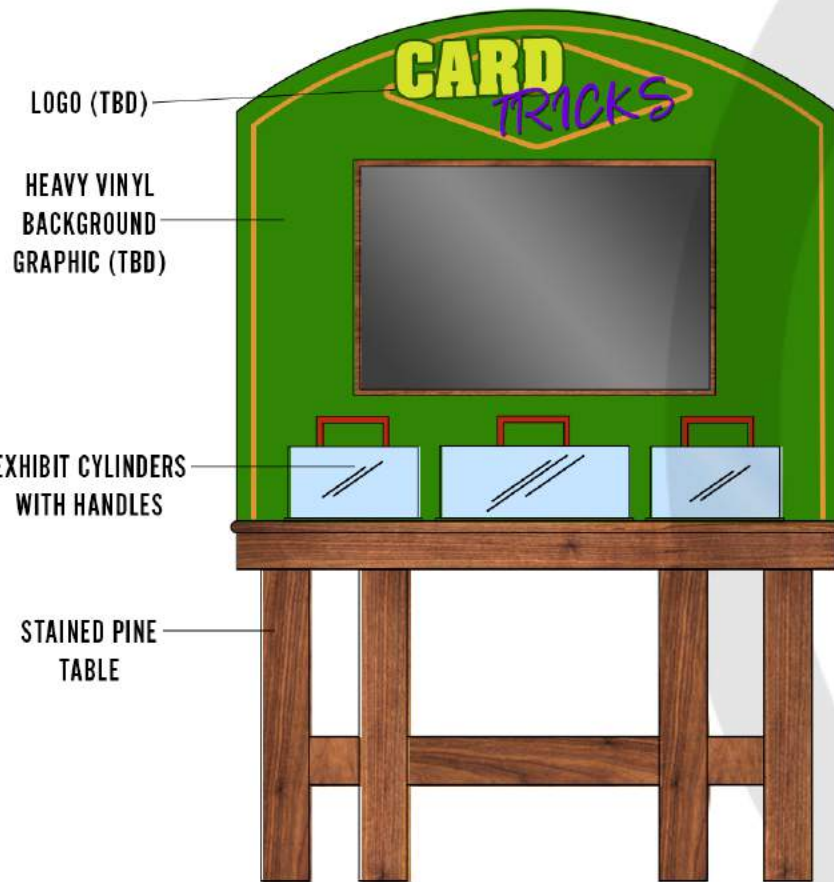
EXHIBIT# 174943



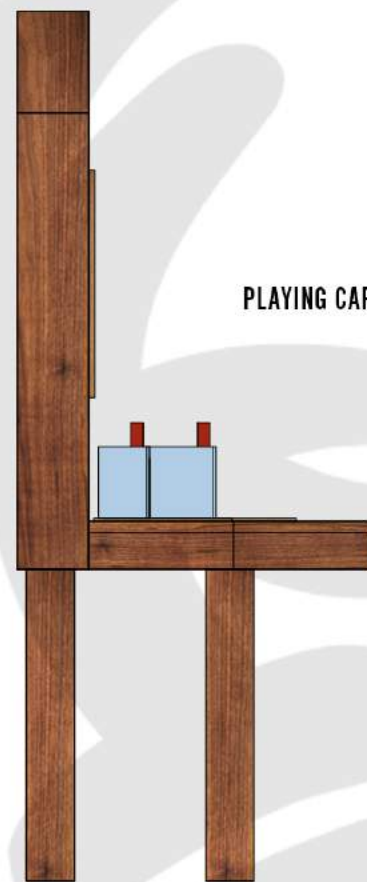
EXHIBIT# 174944



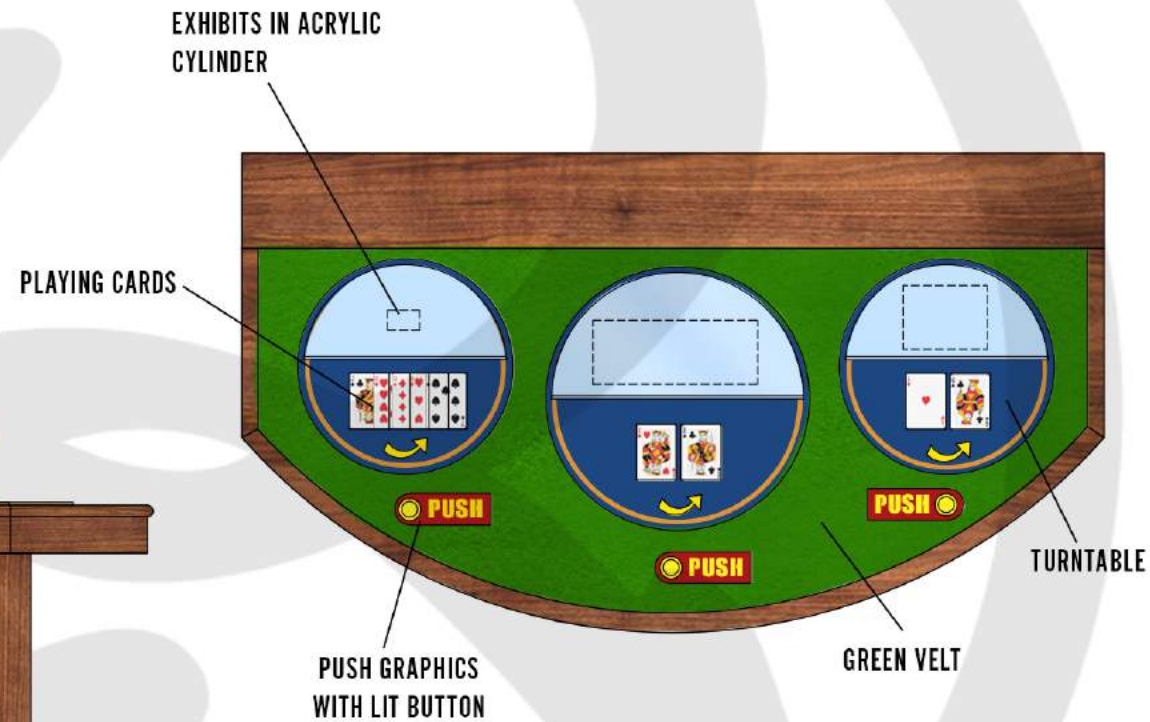
EARLY 20TH CENTURY GAMBLING TABLE REFERENCE



FRONT ELEVATION  
SCALE: 3/4"=1'



SIDE ELEVATION  
SCALE: 3/4"=1'



TOP ELEVATION  
SCALE: 1"=1'

### INTERACTIVE SUMMARY

- This interactive showcases a few of our playing card altering devices used in underground illegal gambling establishments in the 1920s-30s. The exhibits are showcased together on a manual turntable with their accompanying card display to show what the device changes on the playing card. There is also a button to activate the video that explains the exhibit in more detail (showcard) and how this was used in gaming.

**17** GAMBLING CARDS INTERACTIVE  
SCALE: VARIOUS

**RIPLEY**  
ENTERTAINMENT, INC.  
7576 KINGSPOINTE PKWY #188  
ORLANDO, FLORIDA 32819  
(407).345.8010  
  
WWW.RIPLEYS.COM

PROJECT LOCATION:  
**ORLANDO, FL**  
  
NOTES:

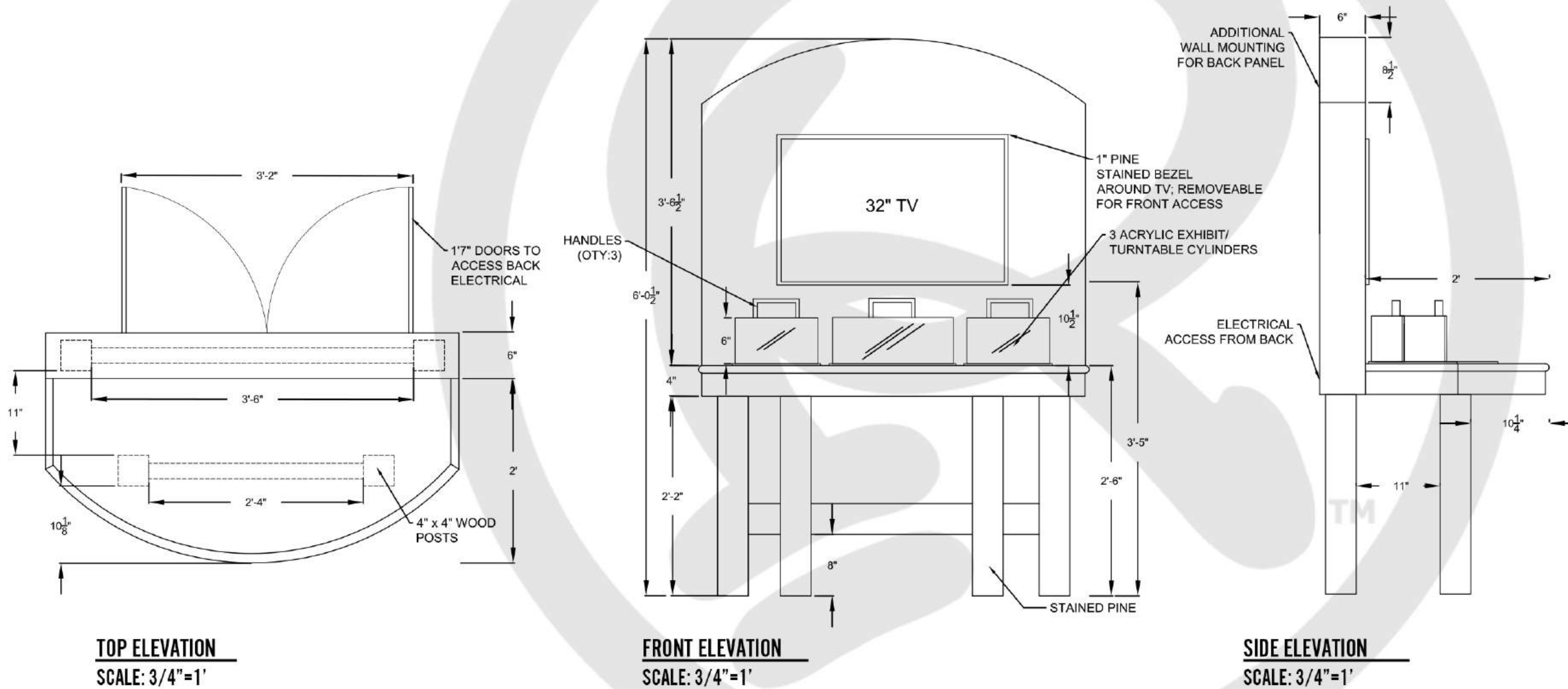
PROJECT TITLE:

*Ripley's*  
**Believe It or Not!**

DATE:  
**11/20**  
REVISED DATE:  
  
SCALE: NOTED

DRAWN BY:  
**CCOYLE**  
  
APPROVED BY:

SHEET #  
  
CRIME GALLERY  
CARDS INTERACTIVE



**18** GAMBLING CARDS INTERACTIVE  
SCALE: 3/4"=1'

**RIPLEY**  
ENTERTAINMENT, INC.  
7576 KINGSPONTE PKWY #188  
ORLANDO, FLORIDA 32819  
(407).345.8010  
  
WWW.RIPLEYS.COM

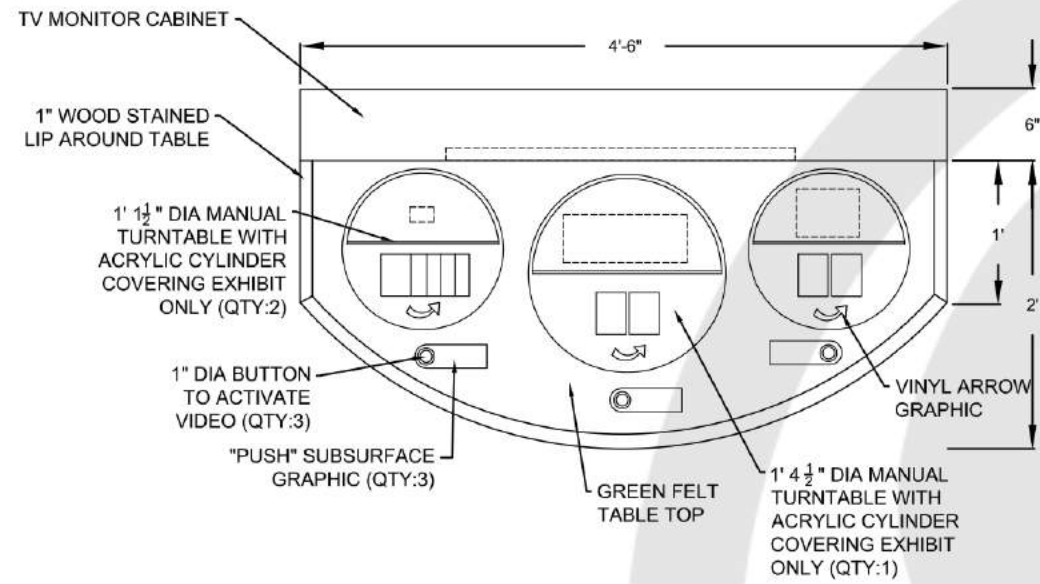
PROJECT LOCATION:  
**ORLANDO, FL**  
  
NOTES:

PROJECT TITLE:  
  
*Ripley's*  
**Believe It or Not!**

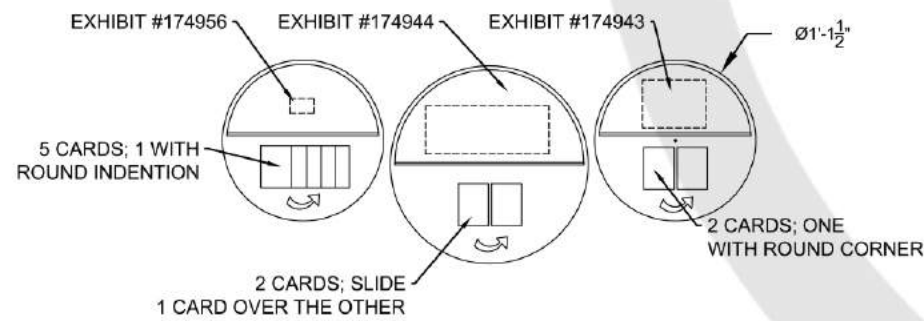
DATE:  
**11/20**  
REVISED DATE:  
  
SCALE: NOTED

DRAWN BY:  
**CCOYLE**  
  
APPROVED BY:

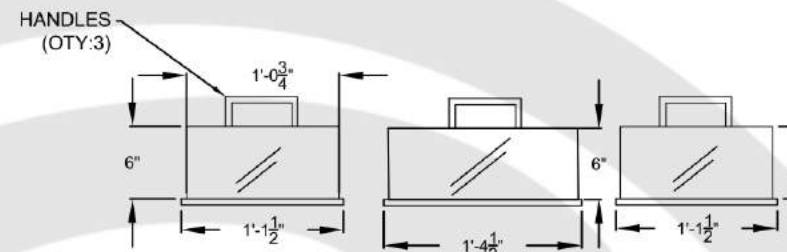
SHEET #  
  
**CRIME GALLERY  
CARDS INTERACTIVE**



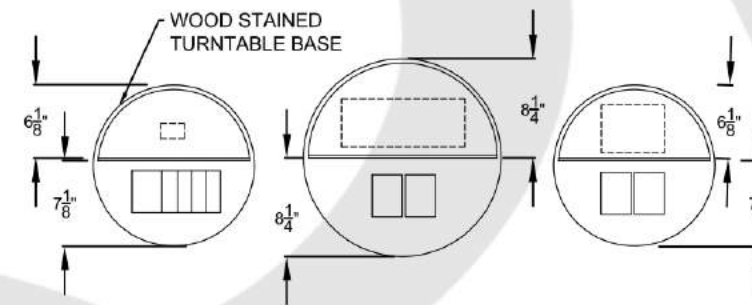
**TOP ELEVATION - TABLE LAYOUT DETAILS**  
SCALE: 3/4"=1'



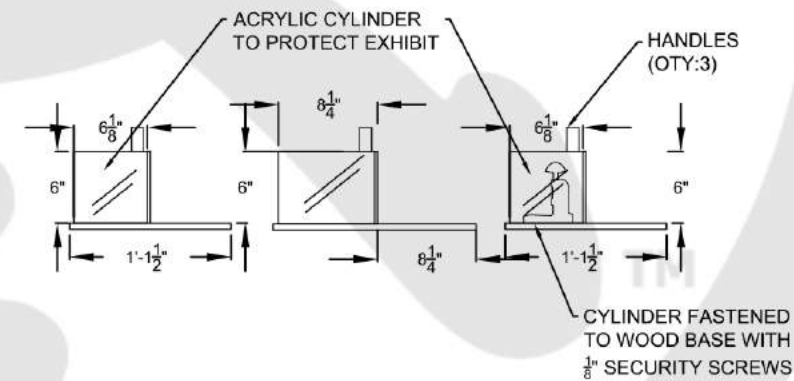
**TOP ELEVATION - EXHIBIT AND GAME DETAILS**  
SCALE: 3/4"=1'



**FRONT ELEVATION - EXHIBIT DOME DETAILS**  
SCALE: 3/4"=1'



**TOP ELEVATION - EXHIBIT DOME DETAILS**  
SCALE: 3/4"=1'



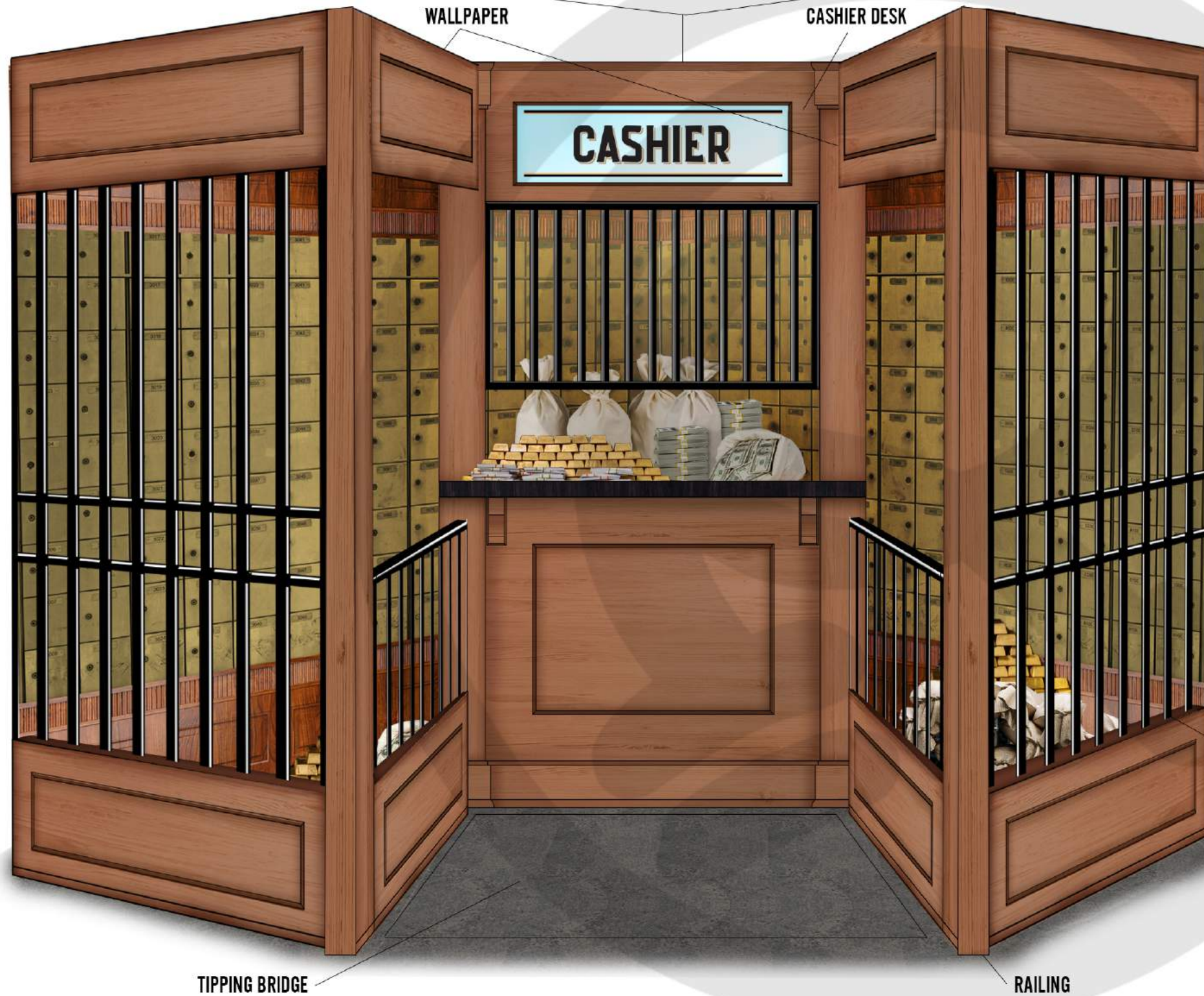
**SIDE ELEVATION - EXHIBIT DOME DETAILS**  
SCALE: 3/4"=1'

**MATERIALS**

SUZHAPP BUTTON YELLOW JUMBO PART #75-4002-15ZL	
--	--

PLAYING CARDS	
---------------	--

32" TV MONITOR BESTBUY.COM	
-------------------------------	--



EARLY 20TH CENTURY BANK REFERENCES

CONCEPT DESCRIPTION

Guests are enticed to enter the rummaged bank vault to grab the remaining money and gold left on the counter. Once entering the doorway to head toward the cashier counter, within moments, the floor drops and an alarm sounds off. The light from the inside of the cashier counter turns from a white light to red and the interior alarm lights go off as well to surprise the guest that you've been caught!

20 BANK VAULT - CONCEPT SCALE: 3/4"=1'

RIPLY ENTERTAINMENT, INC. 7576 KINGSPONTE PKWY #188 ORLANDO, FLORIDA 32819 (407).345.8010 WWW.RIPLEYS.COM

PROJECT LOCATION: ORLANDO, FL NOTES:

PROJECT TITLE: Ripley's Believe It or Not!

DATE: 11/20 REVISED DATE: SCALE: AS NOTED

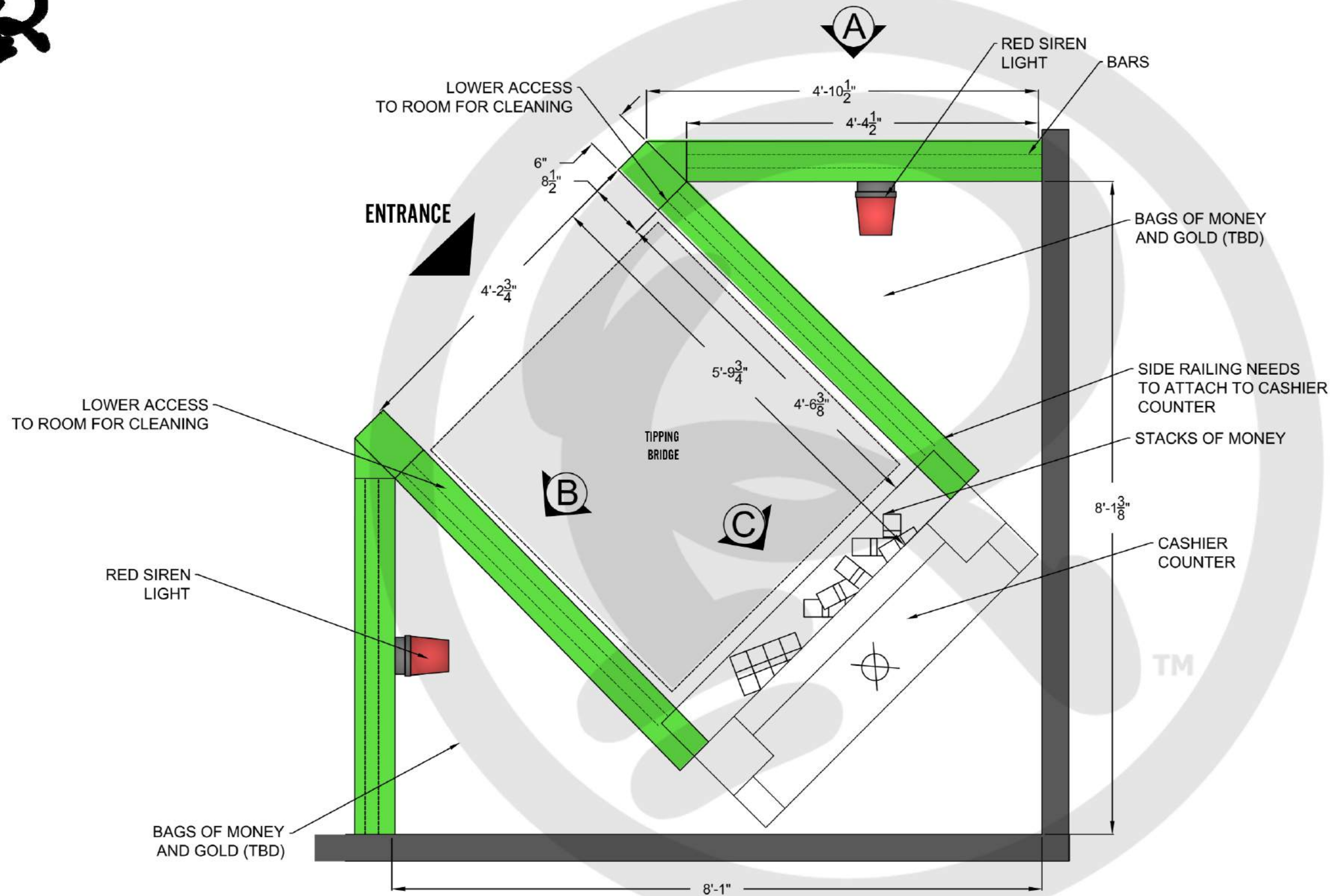
DRAWN BY: CCOYLE APPROVED BY:

SHEET # CRIME GALLERY BANK VAULT CONCEPT



NEW WALLS █

RED ROTATING BEACON  
UPC: 7864028558  
QTY: 2  
GORDONELECTRICSUPPLY.COM



**21** BANK VAULT - PLAN VIEW  
SCALE: 3/4"=1'

**RIPLEY**  
ENTERTAINMENT, INC.  
7576 KINGSPOINTE PKWY #188  
ORLANDO, FLORIDA 32819  
(407).345.8010  
  
WWW.RIPLEYS.COM

PROJECT LOCATION:  
**ORLANDO, FL**  
  
NOTES:

PROJECT TITLE:  
*Ripley's*  
**Believe It or Not!**

DATE:  
**11/20**  
REVISED DATE:  
  
SCALE: AS NOTED

DRAWN BY:  
**CCOYLE**  
  
APPROVED BY:

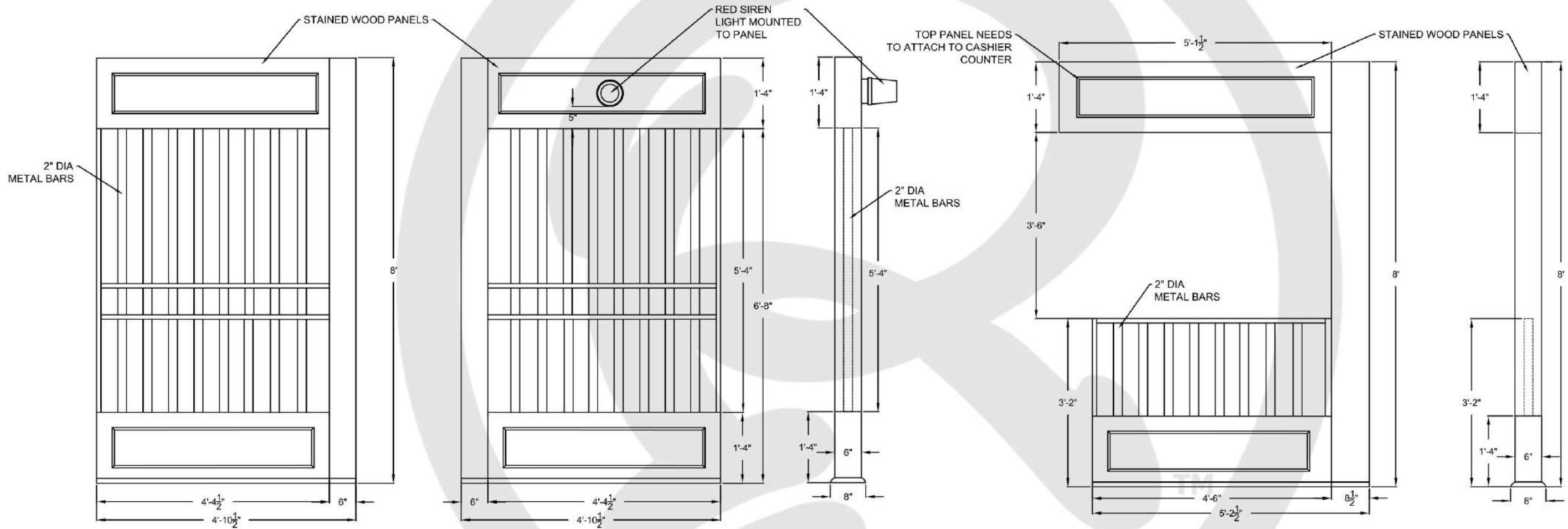
SHEET #  
  
CRIME GALLERY  
BANK VAULT  
PLAN VIEW



**RED ROTATING BEACON**  
 UPC: 7864026558  
 QTY: 2  
 GORDONELECTRICSUPPLY.COM



**VARATHANE WOOD FINISH**  
 COLOR: AMERICAN CLASSIC WOOD  
 HOMEDEPOT.COM



**A** FRONT ELEVATION  
 SCALE: 1/2" = 1"

**A** BACK ELEVATION  
 SCALE: 1/2" = 1"

**A** SIDE ELEVATION  
 SCALE: 1/2" = 1"

**B** FRONT ELEVATION  
 SCALE: 1/2" = 1"

**B** SIDE ELEVATION  
 SCALE: 1/2" = 1"

**22** BANK VAULT - RAILINGS  
 SCALE: 1/2" = 1'

**RIPLEY**  
 ENTERTAINMENT, INC.  
 7576 KINGSPONTE PKWY #188  
 ORLANDO, FLORIDA 32819  
 (407).345.8010  
 WWW.RIPLEYS.COM

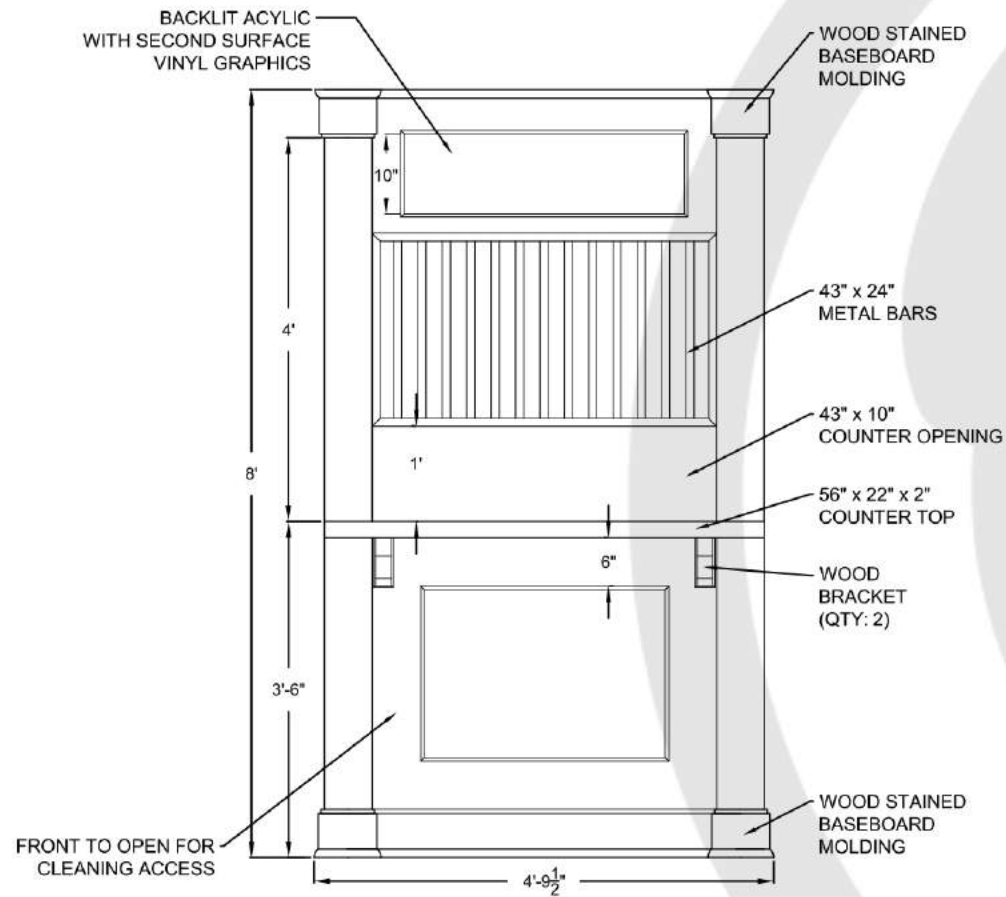
PROJECT LOCATION:  
**ORLANDO, FL**  
 NOTES:

PROJECT TITLE:

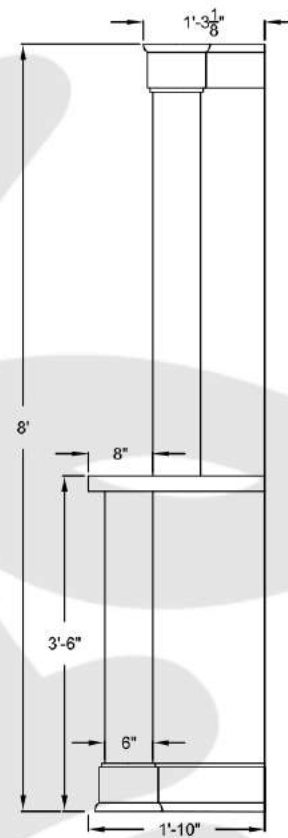
DATE:  
**11/20**  
 REVISED DATE:  
 SCALE: AS NOTED

DRAWN BY:  
**CCOYLE**  
 APPROVED BY:

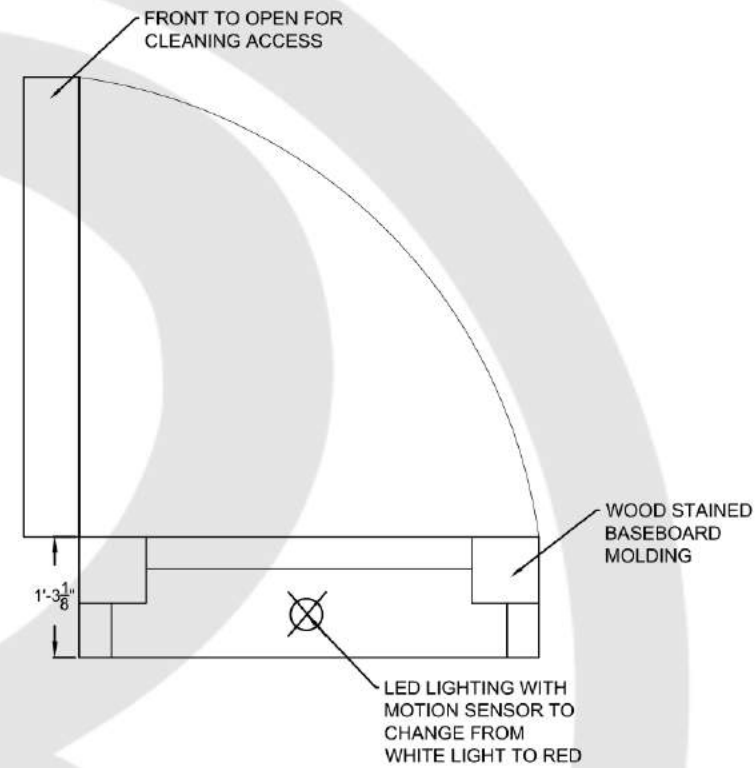
SHEET #  
**CRIME GALLERY  
 BANK VAULT  
 RAILINGS**



**D** FRONT ELEVATION  
SCALE: 1/2" = 1'



**D** SIDE ELEVATION  
SCALE: 1/2" = 1'



**D** TOP ELEVATION  
SCALE: 1/2" = 1'

**CHERRY HAMILTON BRACKET**  
MODEL#: BKT03X07X09HACH  
HOMEDEPOT.COM  
(QTY: 2)



**VARATHANE WOOD FINISH**  
COLOR: AMERICAN CLASSIC WOOD  
HOMEDEPOT.COM



**RED ROTATING BEACON**  
UPC: 7864026558  
QTY: 2  
GORDONELECTRICSUPPLY.COM



**23** CASHIER COUNTER - DETAILS  
SCALE: 1/2"=1'

**RIPLEY**  
ENTERTAINMENT, INC.  
7576 KINGSPONTE PKWY #188  
ORLANDO, FLORIDA 32819  
(407).345.8010

WWW.RIPLEYS.COM

PROJECT LOCATION:  
**ORLANDO, FL**  
NOTES:

PROJECT TITLE:

*Ripley's*  
**Believe It or Not!**

DATE:  
**11/20**  
REVISED DATE:  
SCALE: AS NOTED

DRAWN BY:  
**CCOYLE**  
APPROVED BY:

SHEET #  
**CRIME GALLERY  
CASHIER DETAILS**





BROWN FAUX LEATHER

BLUE VELVET FABRIC

1/4" PVC GRAPHIC ON FRONT



24"W x 36"H x 30"D PINE BOX



GRAPHITE LAMINATE ON TOP, SIDES AND BACK

CLOSED



OPEN

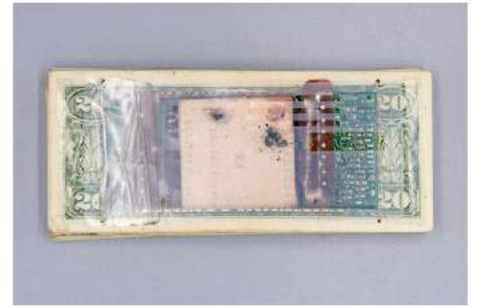


EXHIBIT #174051  
EXPLODING DYE PACK \$20 BILLS

BLUE VELVET FABRIC *FABRICATORS CHOICE	
TOBACCO BROWN FAUX LEATHER FABRIC *FABRICATORS CHOICE	
FORMICA GRAPHITE LAMINATE MATTE FINISH	

24 Dye Stack Exhibit Case Concept  
SCALE: NOT TO SCALE

**RIPLEY**  
ENTERTAINMENT, INC.  
7576 KINGSPONTE PKWY #188  
ORLANDO, FLORIDA 32819  
(407).345.8010  
[WWW.RIPLEYS.COM](http://WWW.RIPLEYS.COM)

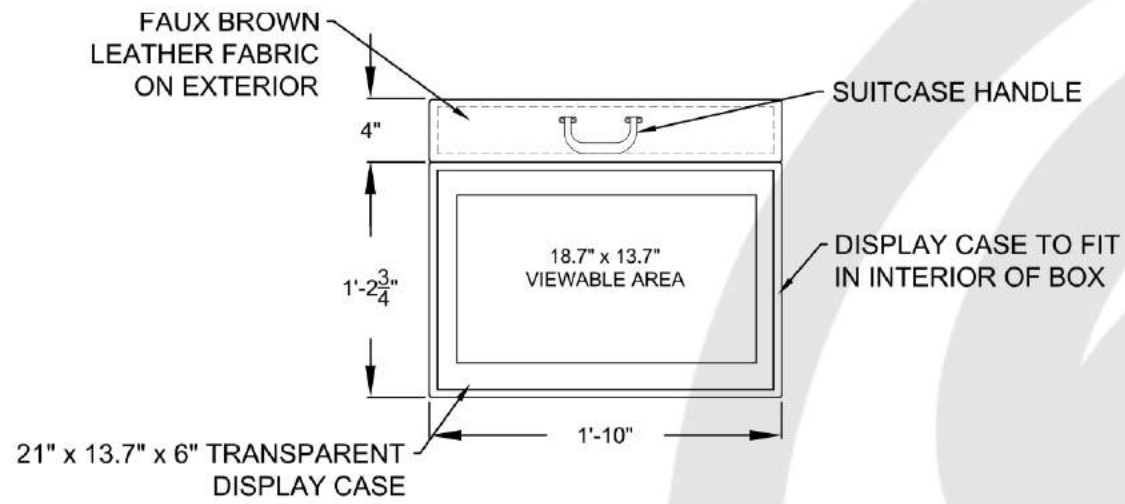
PROJECT LOCATION:  
**ORLANDO, FL**  
NOTES:

PROJECT TITLE:  
*Ripley's*  
**Believe It or Not!**

DATE:  
**11/20**  
REVISED DATE:  
SCALE:  
**AS NOTED**

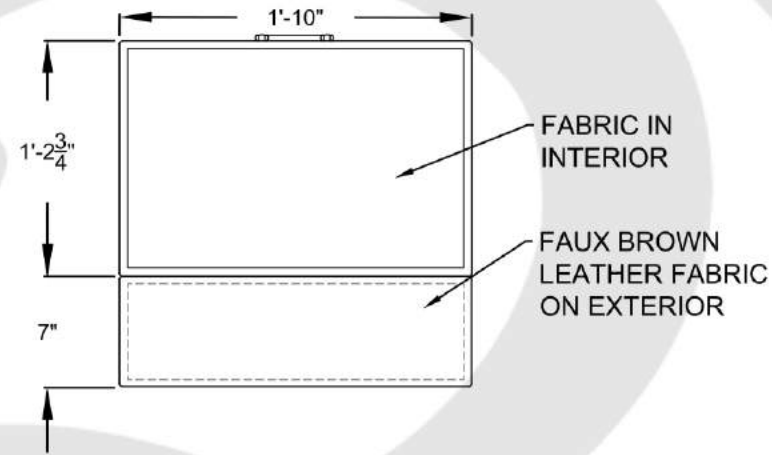
DRAWN BY:  
**CCOYLE**  
APPROVED BY:

SHEET #  
**CRIME GALLERY  
EXHIBIT CONCEPT**



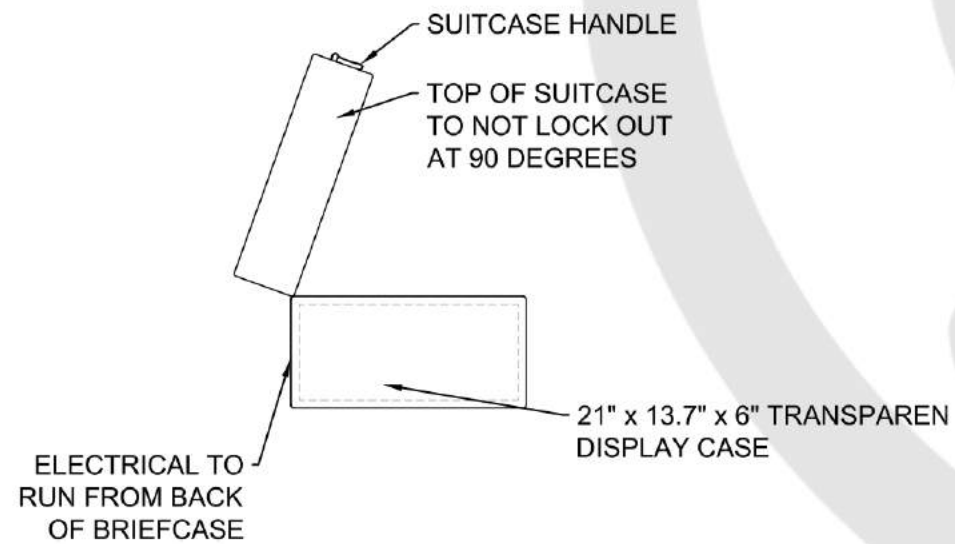
**TOP ELEVATION**

SCALE: 1" = 1'



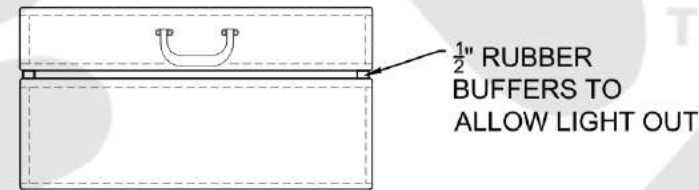
**FRONT ELEVATION - OPEN**

SCALE: 1" = 1'



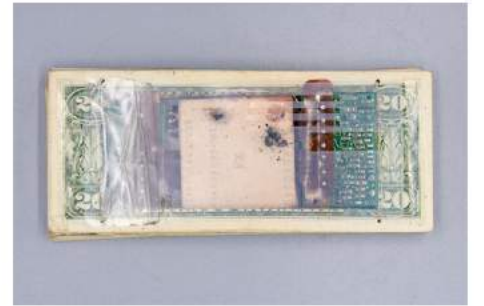
**SIDE ELEVATION**

SCALE: 1" = 1'



**FRONT ELEVATION - CLOSED**

SCALE: 1" = 1'



**EXHIBIT #174051**  
**EXPLODING DYE PACK \$20 BILLS**

**MATERIALS**

<p><b>BRIEFCASE HANDLE</b> SKU: L098CG \$8.61 neqtq.com</p>	
<p><b>TRANSPARENT SCREEN</b> ClearView 21" Lite Part # CV190LV1 CRYSTAL-DISPLAY.COM</p>	

**NOTES:**

- Hydraulic system to be added to sides of briefcase for a controlled closing. (TBD)

**25** **Dye Stack Exhibit Case Details**  
SCALE: 1" = 1'

**RIPLEY**  
ENTERTAINMENT, INC.  
7576 KINGSPONTE PKWY #188  
ORLANDO, FLORIDA 32819  
(407).345.8010  
  
WWW.RIPLEYS.COM

PROJECT LOCATION:  
**ORLANDO, FL**  
  
NOTES:

PROJECT TITLE:  
  
**Ripley's**  
**Believe It or Not!**

DATE:  
**11/20**  
REVISED DATE:  
  
SCALE: **AS NOTED**

DRAWN BY:  
**CCOYLE**  
  
APPROVED BY:


SHEET #  
  
**CRIME GALLERY**  
**BRIEFCASE**



### FINISHES

L-1 [LAMINATE 1] FORMICA LAMINATE NAVY GRAFIX MATTE FINISH	
---	---

L-2 [LAMINATE 2] WILSONART LAMINATE BOURBON PINE MATTE FINISH	
--	---

L-3 [LAMINATE 3] FORMICA LAMINATE MARKERBOARD BLACK MATTE FINISH	
---	---



SPIN BROWSER EXHIBIT #: 169691


Graphic size:  
32"W x 6.5"H (5.75" viewable space)  
5/16" thickness

**26** RYT SPIN BROWSER  
SCALE: NOT TO SCALE



REMOVE OLD GRAPHIC  
REPLACE WITH NEW (TBD)

	L-1 FOR GREEN AREAS
L-1	

	L-2 FOR PURPLE AREAS
L-2	



L-3: KEEP BLACK LAMINATE  
UNLESS OVERLY DAMAGED



L-3: KEEP BLACK LAMINATE  
UNLESS OVERLY DAMAGED

**RIPLEY**  
ENTERTAINMENT, INC.  
7576 KINGSPONTE PKWY #188  
ORLANDO, FLORIDA 32819  
(407).345.8010  
  
WWW.RIPLEYS.COM

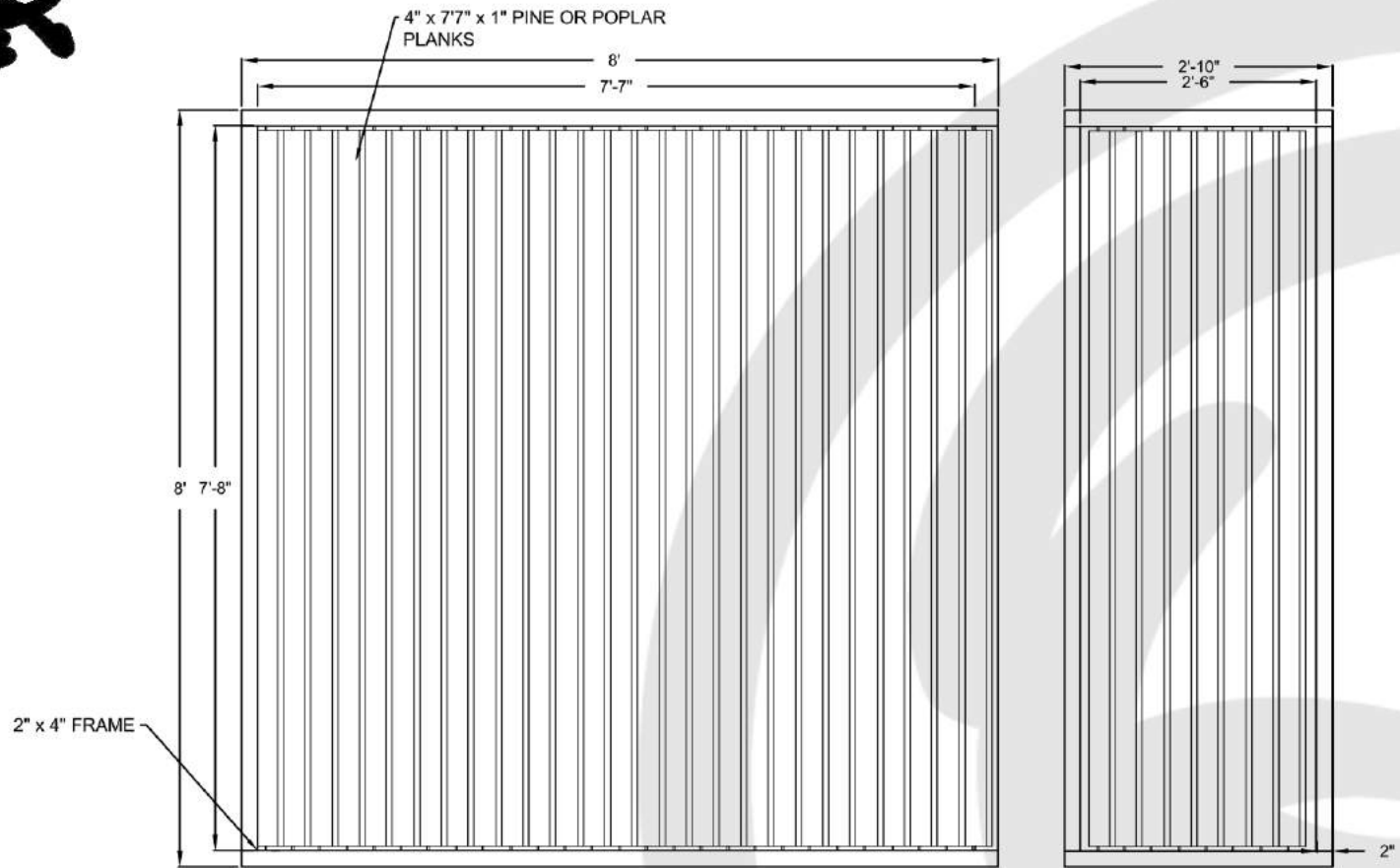
PROJECT LOCATION:  
**ORLANDO, FL**  
  
NOTES:

PROJECT TITLE:  
  
*Ripley's*  
**Believe It or Not!**

DATE:  
**11/20**  
REVISED DATE:  
  
SCALE: NOTED

DRAWN BY:  
**CCOYLE**  
  
APPROVED BY:

SHEET #  
  
RYT SPIN BROWSER  
REFURBISHED

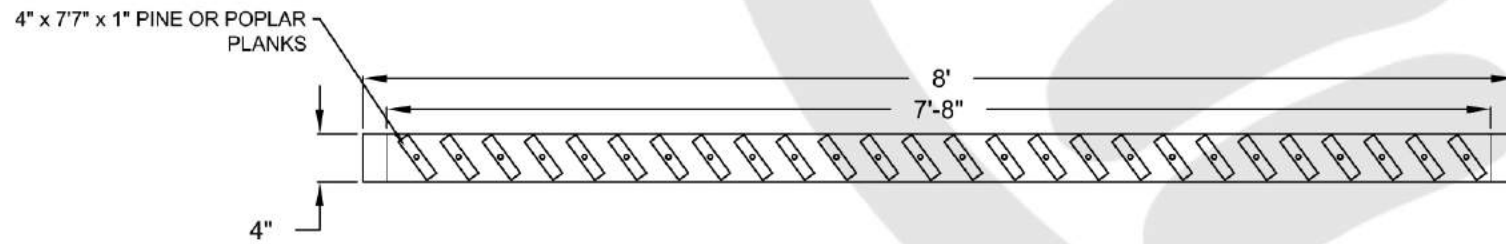


**1 RYT WALL - FRONT ELEVATIONS**  
SCALE: 1/2"=1'

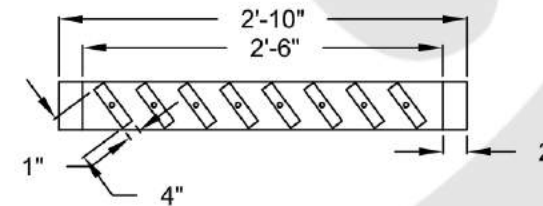


**2 RYT WALL - CONCEPT**  
SCALE: 1/2"=1'

WOOD STAINS AND WEATHERING



**3 RYT - PLAN VIEW**  
SCALE: 3/4"=1'



**MINWAX WOOD FINISH**  
COLOR: NAVY  
ITEM: #1658601  
LOWES.COM



**VARATHANE WOOD FINISH**  
COLOR: AMERICAN CLASSIC WOOD  
HOMEDEPOT.COM



**27 ORL - CRIME-GALLERY-RYT WALL DETAILS**  
SCALE: VARIOUS

**RIPLEY**

ENTERTAINMENT, INC.  
7576 KINGSPOINTE PKWY #188  
ORLANDO, FLORIDA 32819  
(407).345.8010

WWW.RIPLEYS.COM

PROJECT LOCATION:  
**ORLANDO, FL**

NOTES:

PROJECT TITLE:

*Ripley's*  
**Believe It or Not!**

DATE:  
**11/20**  
REVISED DATE:  
SCALE: VARIOUS

DRAWN BY:  
**CCOYLE**  
APPROVED BY:

SHEET #  
**CRIME GALLERY  
RYT WALL**



EXHIBIT REFERENCE

#11474	#171063	#11029	#6947	#9696	#167164	#165596	#167082

[L-1] LAMINATE 1  
FORMICA LAMINATE  
BLACKENED LEGNO  
ITEM: #1392254



INTERACTIVE SUMMARY

- Looking to use the 3d TV to showcase a few of our medieval torture devices as a digital showcard and a 3d illusion reveal that would surprise the guests. For example, the iron branding exhibit (165596), typically used as a body mutilation torture device, could actually "brand" the screen. We could use an acrylic panel and film from the front for the illusion and create post graphics as needed. Another idea, is the Truncheon (166869) could smash a pumpkin (this would be good for slow motion filming) and have the pieces of pumpkin coming towards the guests.

L1: FOR FRONT OF CABINET

SPEAKERS

BLACK LAMINATE FOR TV BORDER AND EXHIBIT CASE

EXHIBIT CASE WITH ACRYLIC AND INTERIOR LED LIGHTING

GRAPHICS (TBD) IN INTERIOR CASE



TOP ELEVATION  
SCALE: 3/4"=1'

L1: SIDES AND BACK OF CABINET



FRONT ELEVATION  
SCALE: 3/4"=1'

**28** MEDIEVAL 3D TV  
SCALE: VARIOUS

**RIPLEY**

ENTERTAINMENT, INC.  
7576 KINGSPONTE PKWY #188  
ORLANDO, FLORIDA 32819  
(407).345.8010

WWW.RIPLEYS.COM

PROJECT LOCATION:

**ORLANDO, FL**

NOTES:

PROJECT TITLE:

*Ripley's*  
**Believe It or Not!**

DATE:

**1/21**

REVISED DATE:

SCALE: NOTED

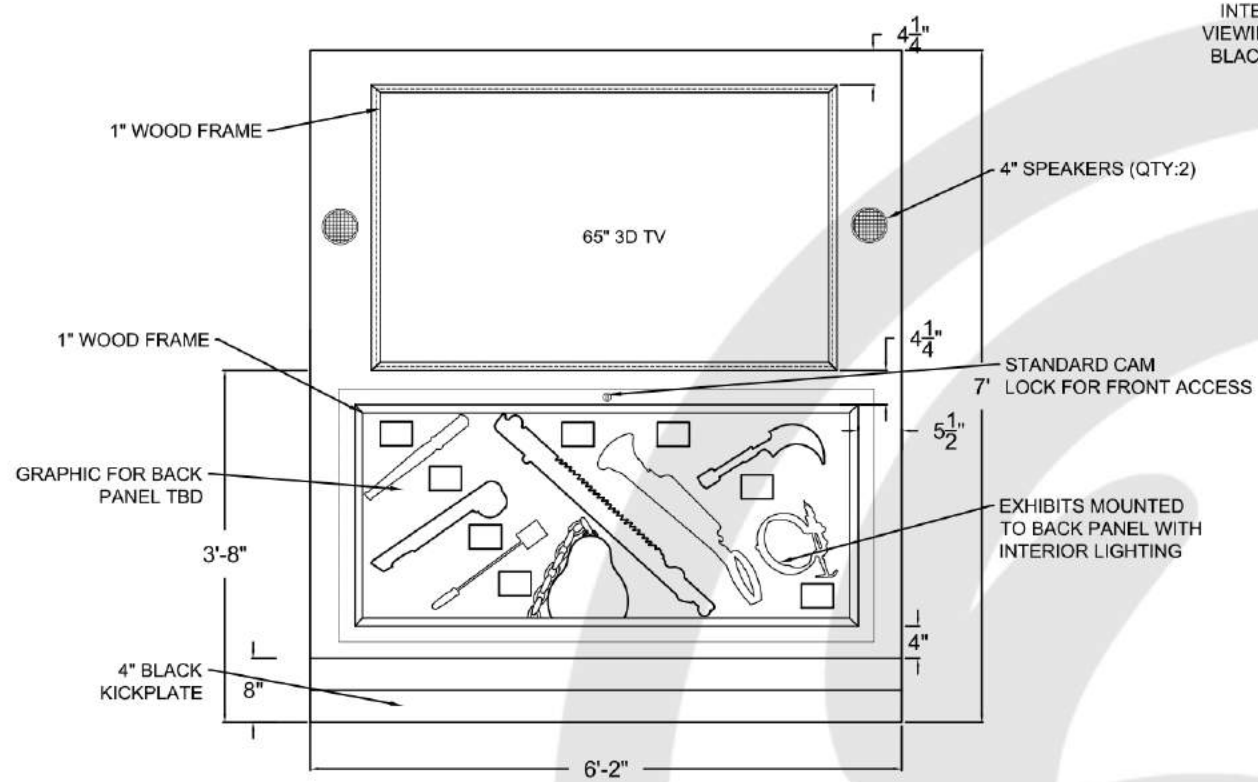
DRAWN BY:

**CCOYLE**

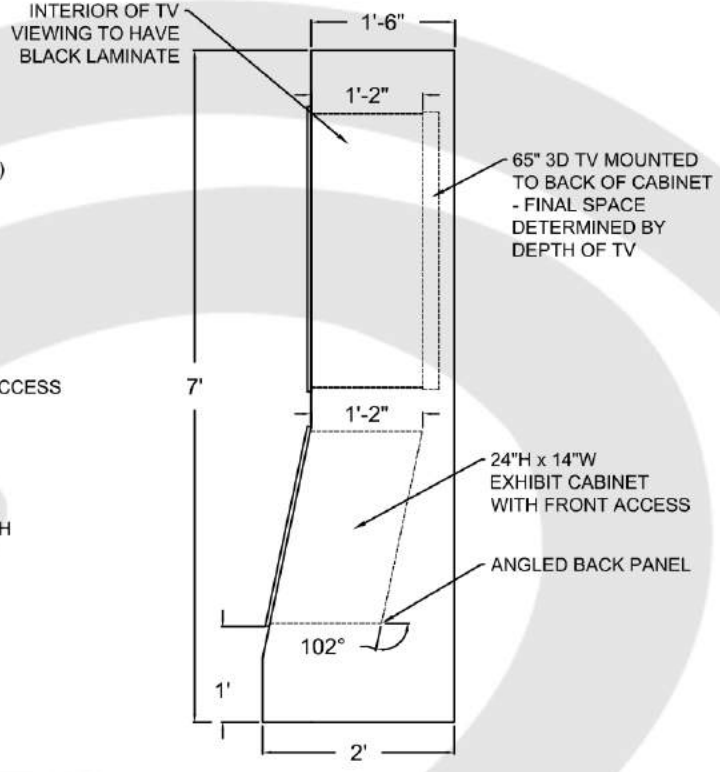
APPROVED BY:

SHEET #

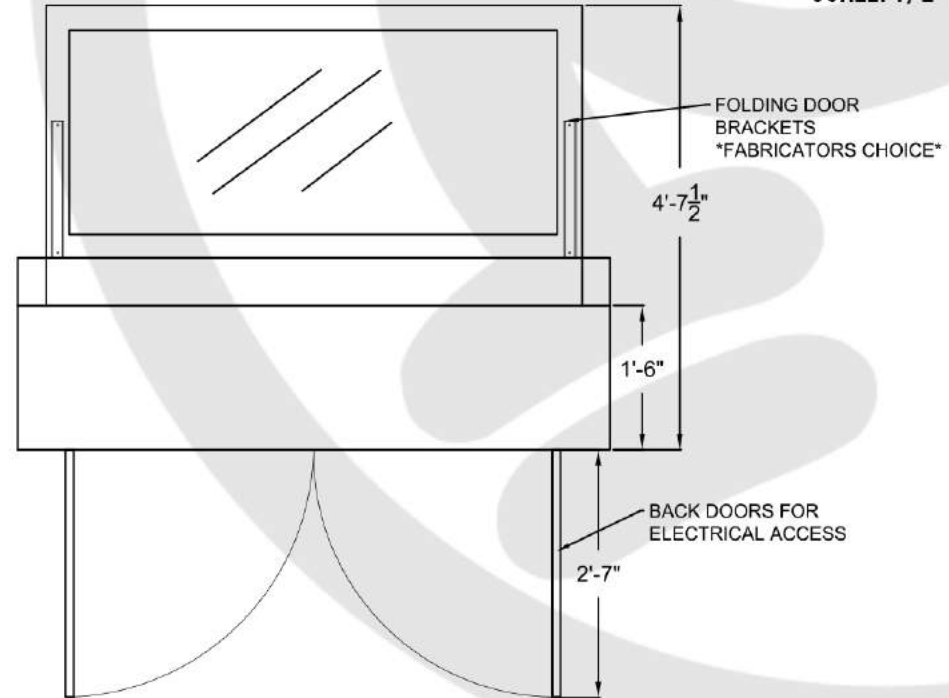
**CRIME GALLERY**  
**3D TV CABINET**



**FRONT ELEVATION**  
SCALE: 1/2"=1'



**SIDE ELEVATION**  
SCALE: 1/2"=1'



**SIDE ELEVATION**  
SCALE: 1/2"=1'

**29** **MEDIEVAL 3D TV DETAILS**  
SCALE: 1/2"=1'

**RIPLEY**  
ENTERTAINMENT, INC.  
7576 KINGSPONTE PKWY #188  
ORLANDO, FLORIDA 32819  
(407).345.8010  
  
WWW.RIPLEYS.COM

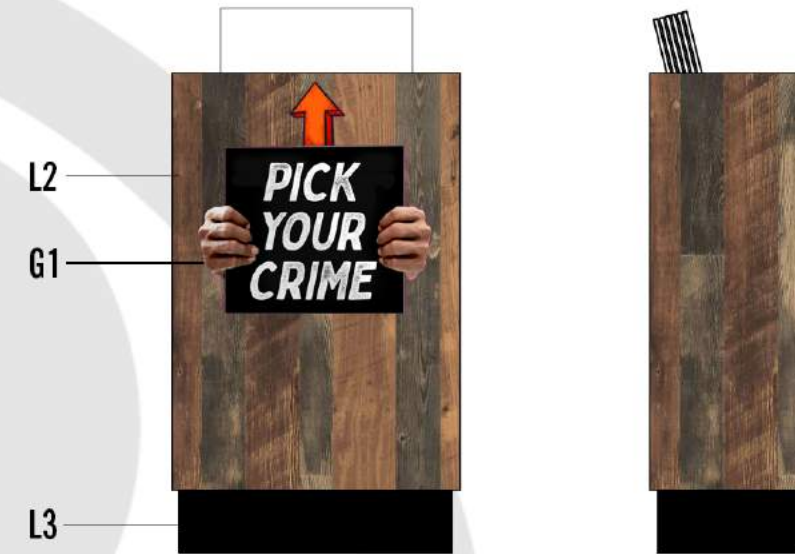
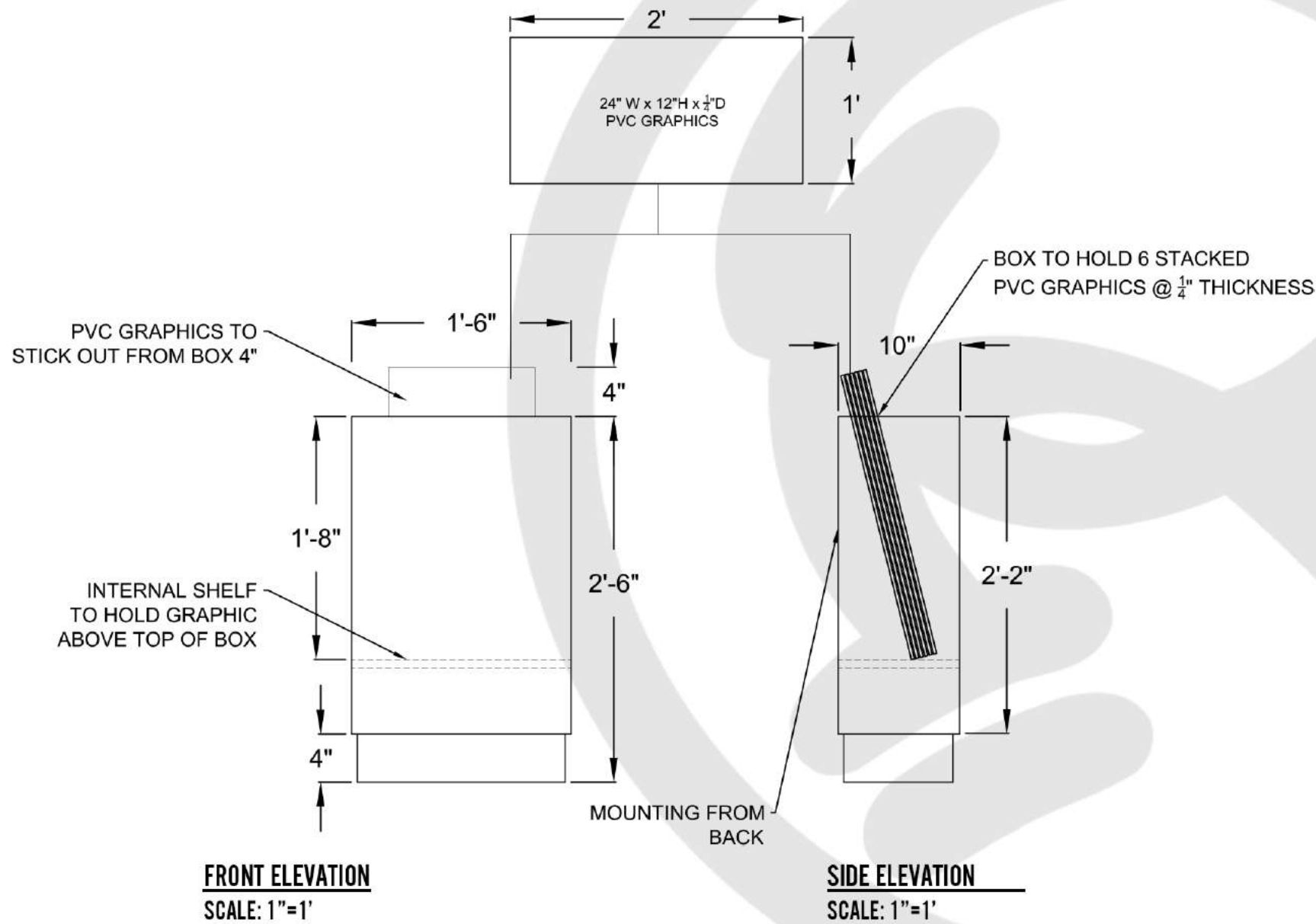
PROJECT LOCATION:  
**ORLANDO, FL**  
  
NOTES:

PROJECT TITLE:  
  
**Ripley's**  
**Believe It or Not!**

DATE:  
**12/20**  
REVISED DATE:  
  
SCALE: NOTED

DRAWN BY:  
**CCOYLE**  
  
APPROVED BY:

SHEET #  
  
**CRIME GALLERY**  
**3D TV CABINET**



**CONCEPT - FRONT & SIDE**  
SCALE: 1"=1'



**FINISHES**

L-2 [LAMINATE 2]  
WILSONART LAMINATE  
BOURBON PINE  
MATTE FINISH



L-3 [LAMINATE 3]  
FORMICA LAMINATE  
MARKERBOARD BLACK  
MATTE FINISH



**30 MUGSHOT GRAPHICS BOX**  
SCALE: 1"=1'

**RIPLEY**

ENTERTAINMENT, INC.  
7576 KINGSPONTE PKWY #188  
ORLANDO, FLORIDA 32819  
(407).345.8010

WWW.RIPLEYS.COM

PROJECT LOCATION:

**ORLANDO, FL**

NOTES:

PROJECT TITLE:

*Ripley's*  
**Believe It or Not!**

DATE:

**1/21**

REVISED DATE:

SCALE:  
NOTED

DRAWN BY:

**CCOYLE**

APPROVED BY:

SHEET #

MUGSHOT GRAPHICS  
BOX

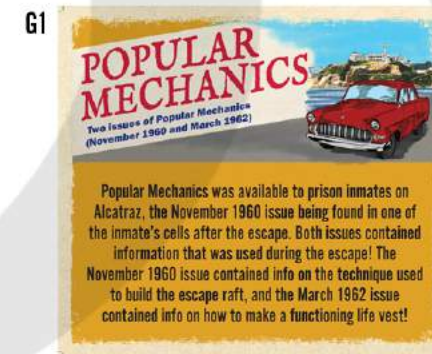
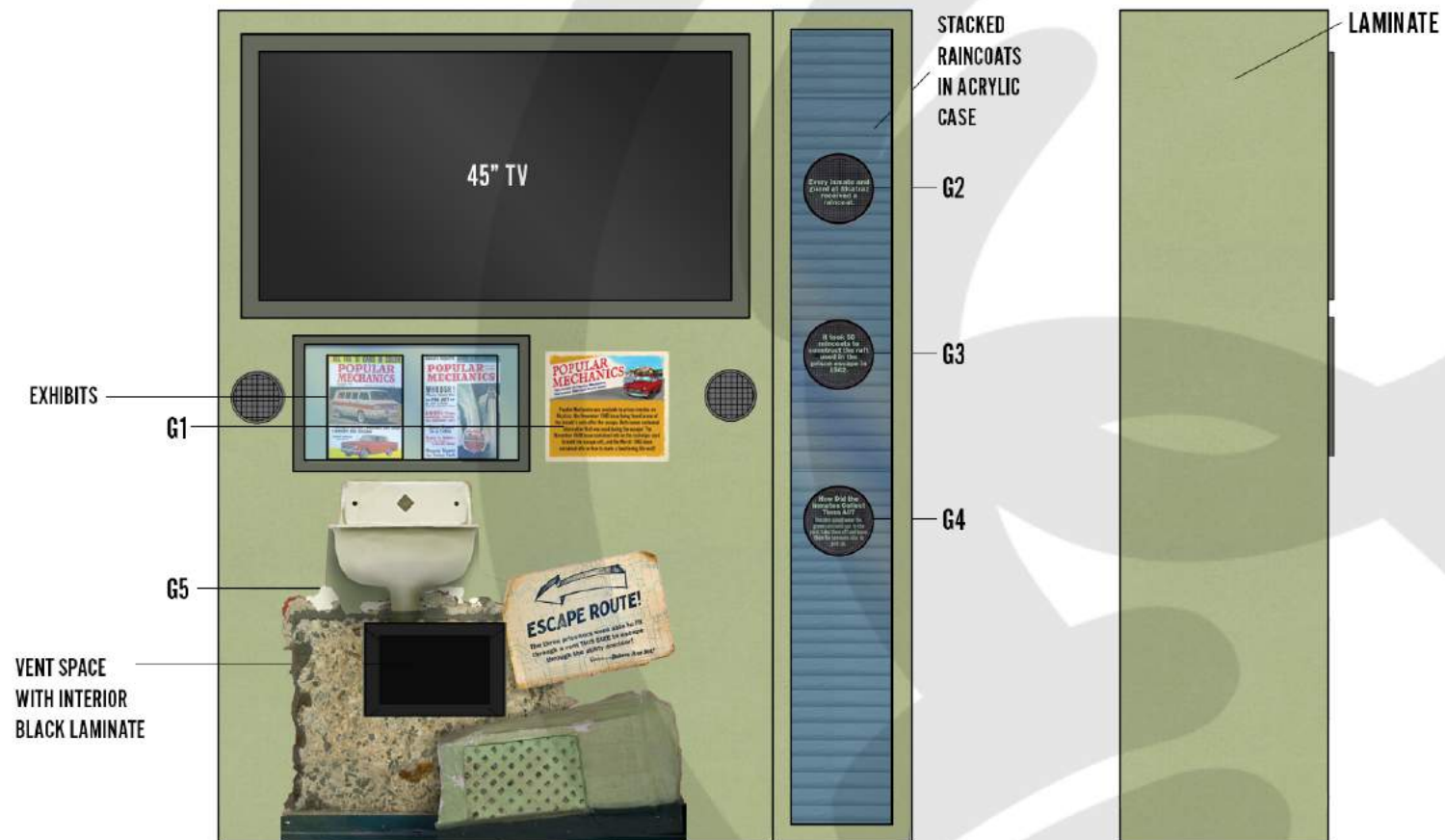


ALCATRAZ JAIL CELL/VENT REFERENCE

EXHIBIT REFERENCE	
<p>#175108</p>	<p>#175109</p>

**MATERIAL/FINISHES**

<p>WILSONART SPROUT LAMINATE - 4918 MATTE FINISH</p>	
<p>ROOKWOOD DARK GREEN SW2816 SATIN FINISH sherwin-williams.com</p>	
<p>BLACK VINYL FABRIC *FABRICATORS CHOICE</p>	



**31** ALCATRAZ TV CABINET CONCEPT  
SCALE: 3/4"=1'

**RIPLEY**

ENTERTAINMENT, INC.  
7576 KINGSPOINTE PKWY #188  
ORLANDO, FLORIDA 32819  
(407).345.8010

WWW.RIPLEYS.COM

PROJECT LOCATION:

ORLANDO, FL

NOTES:

PROJECT TITLE:

Ripley's  
**Believe It or Not!**

DATE:

1/21

REVISED DATE:

SCALE: NOTED

DRAWN BY:

CCOYLE

APPROVED BY:

SHEET #

ALCATRAZ  
CABINET





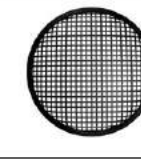
45" STANDARD TV  
\*FABRICATORS CHOICE



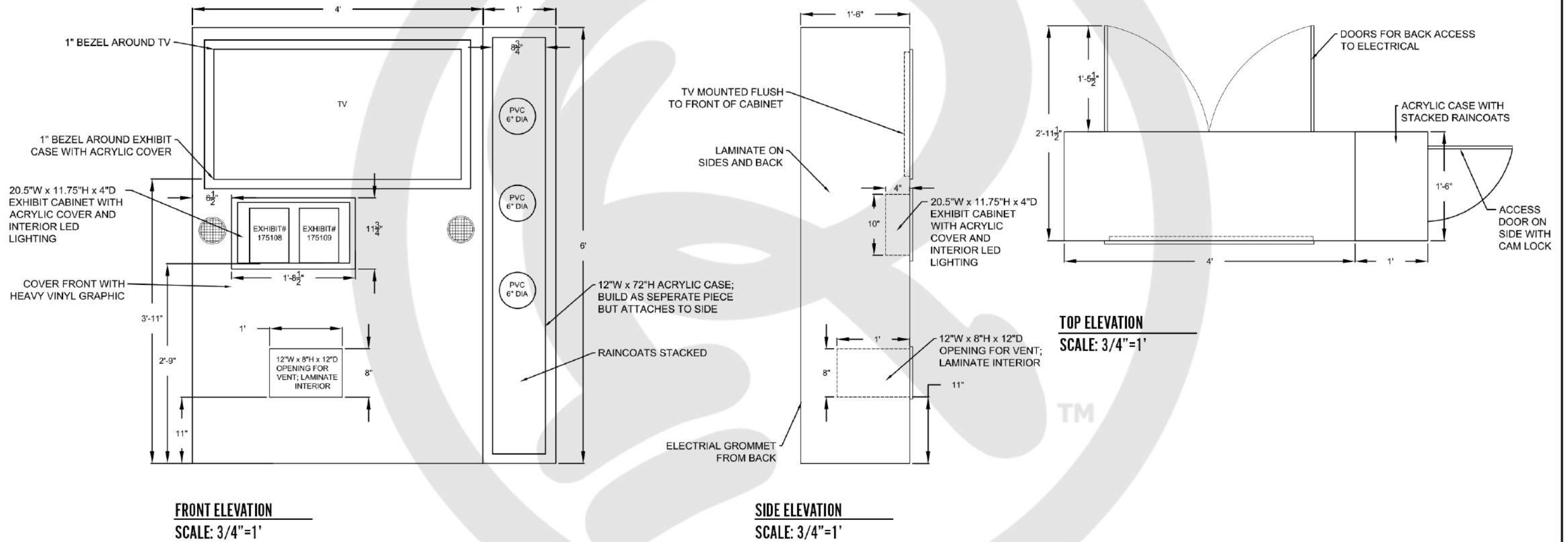
ACRYLIC PANEL  
\*FABRICATORS CHOICE



SPEAKER GRATE  
\*FABRICATORS CHOICE



LED LIGHTING STRIPS  
\*FABRICATORS CHOICE



**32** ALCATRAZ TV CABINET DETAILS  
SCALE: 3/4"=1'

**RIPLEY**  
ENTERTAINMENT, INC.  
7576 KINGSPONTE PKWY #188  
ORLANDO, FLORIDA 32819  
(407).345.8010  
  
WWW.RIPLEYS.COM

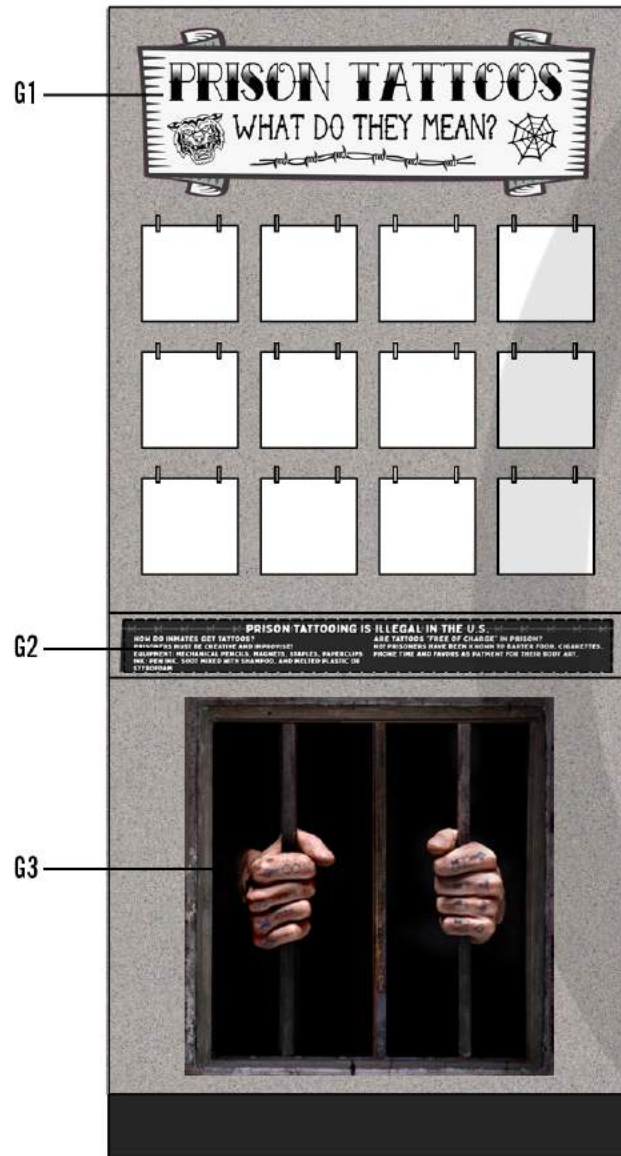
PROJECT LOCATION:  
**ORLANDO, FL**  
  
NOTES:

PROJECT TITLE:  
  
**Ripley's**  
**Believe It or Not!**

DATE:  
**12/20**  
REVISED DATE:  
  
SCALE: NOTED

DRAWN BY:  
**CCOYLE**  
  
APPROVED BY:

SHEET #  
  
**ALCATRAZ  
CABINET**



EXAMPLE OF TATTOOS



**G2** **PRISON TATTOOING IS ILLEGAL IN THE U.S.**  
 HOW DO INMATES GET TATTOOS? PRISONERS MUST BE CREATIVE AND IMPROVISE!  
 EQUIPMENT: MECHANICAL PENCILS, MAGNETS, STAPLES, PAPERCLIPS  
 INK: PEN INK, SOOT MIXED WITH SHAMPOO, AND MELTED PLASTIC OR STYROFOAM  
 ARE TATTOOS "FREE OF CHARGE" IN PRISON? NO! PRISONERS HAVE BEEN KNOWN TO BARTER FOOD, CIGARETTES, PHONE TIME AND FAVORS AS PAYMENT FOR THEIR BODY ART.



## Prison Tattoos TRIVIA

### INTERACTIVE SUMMARY

Tattoos are a part of prison culture and have various meanings. In this interactive, there would be a series of tattoo drawings and the guest would lift up the image to reveal the meaning of the tattoo. I think as long as we keep the tattoo drawings to a less morbid detail (like skipping the racist and child murder ones) then it will be fine.

### EXAMPLE TATTOO MEANINGS:

- Number tattoos: Represents loyalty to a gang. Sometimes is a secret symbol. Could also mean the number of individuals in a gang.
- Clocks, Hourglass and chains: Represents the amount of time someone will or has been in prison.
- Cobwebs: mean the prisoner had a drug addiction or can mean jail time.

GREY GLACE  
 LAMINATE - 4142  
 MATTE FINISH  
 wilsonart.com



**33** TATTOO TRIVIA CONCEPT  
 SCALE: 1" = 1'

### RIPLEY

ENTERTAINMENT, INC.  
 7576 KINGSPONTE PKWY #188  
 ORLANDO, FLORIDA 32819  
 (407).345.8010

WWW.RIPLEYS.COM

PROJECT LOCATION:

ORLANDO, FL

NOTES:

PROJECT TITLE:

Ripley's  
**Believe It or Not!**

DATE:

1/21

REVISED DATE:

SCALE: NOTED

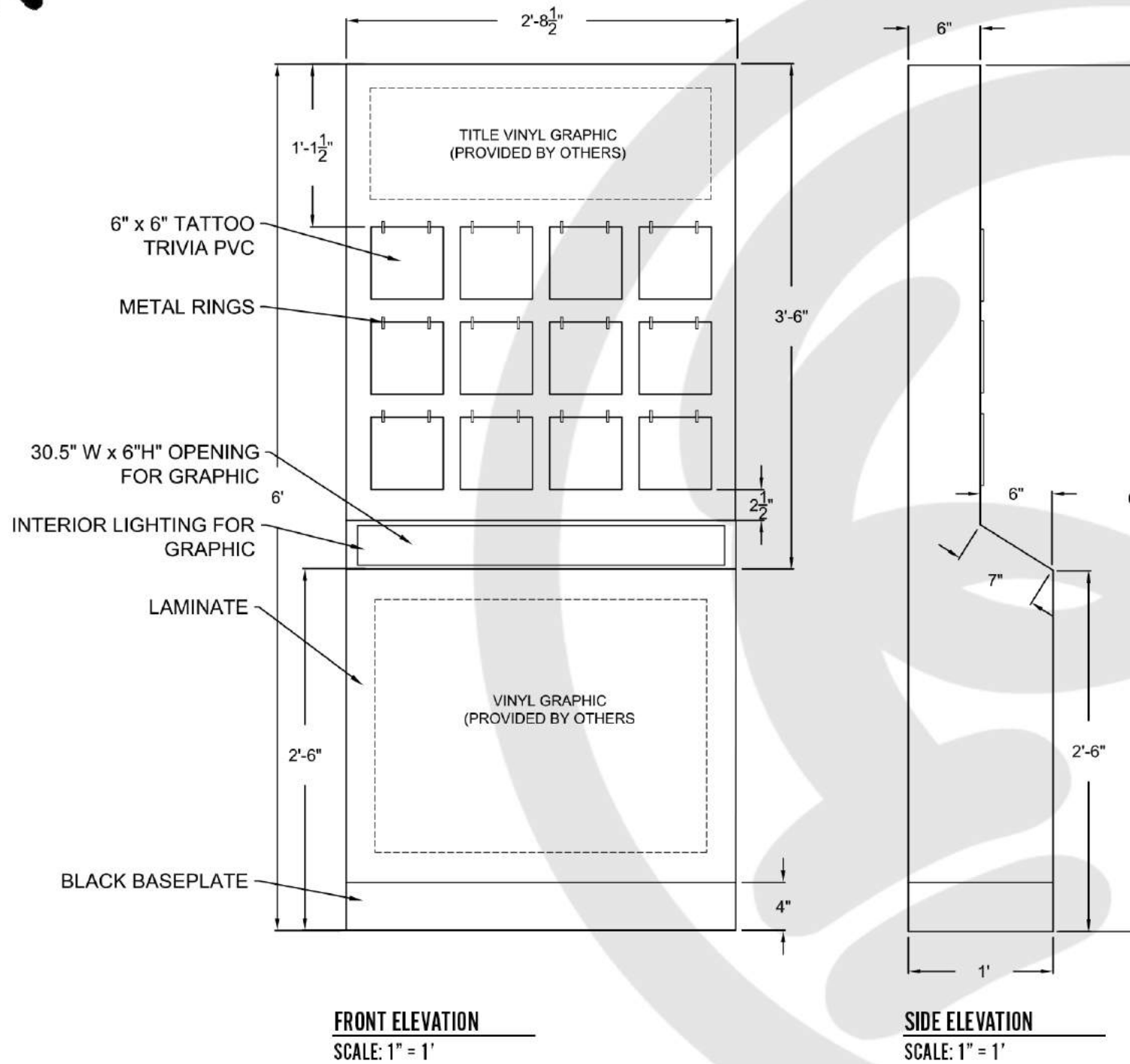
DRAWN BY:

CCOYLE

APPROVED BY:

SHEET #

TATTOO TRIVIA  
 CABINET



EXAMPLE OF TATTOO TRIVIA

**34 TATTOO TRIVIA DETAILS**  
SCALE: 1" = 1'

**RIPLEY**  
 ENTERTAINMENT, INC.  
 7576 KINGSPOINTE PKWY #188  
 ORLANDO, FLORIDA 32819  
 (407).345.8010  
 WWW.RIPLEYS.COM

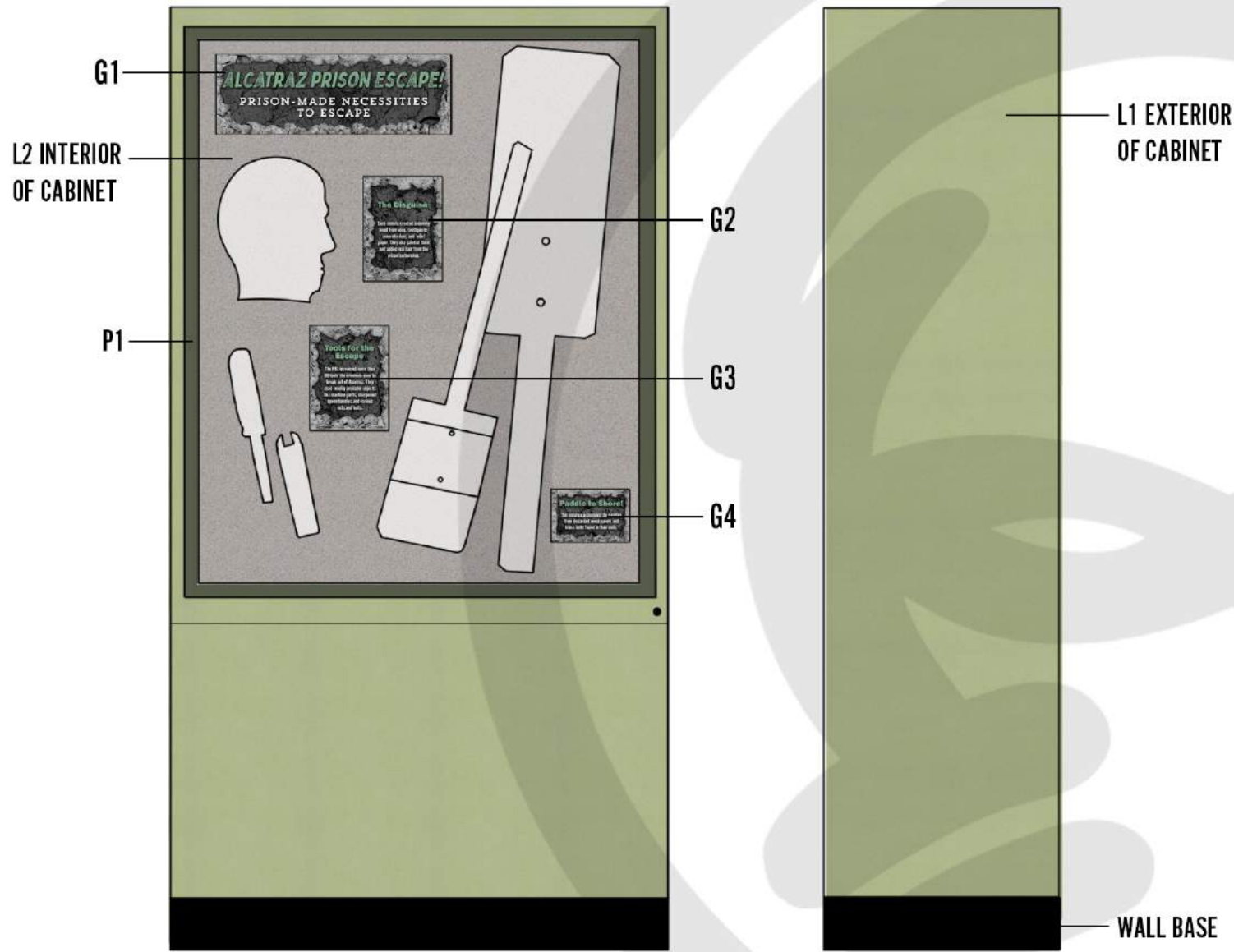
PROJECT LOCATION:  
**ORLANDO, FL**  
 NOTES:

PROJECT TITLE:

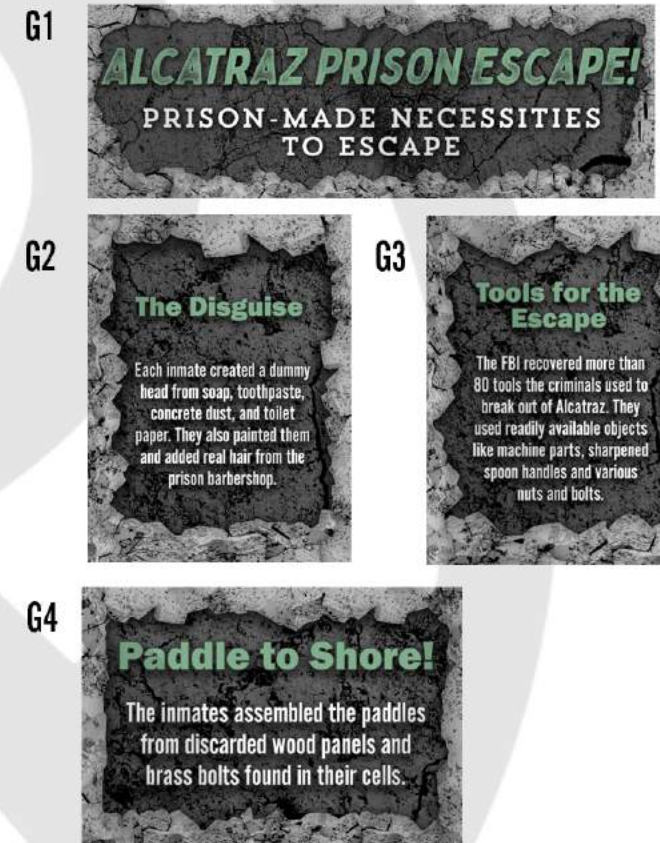
DATE:  
**12/20**  
 REVISED DATE:  
 SCALE: NOTED

DRAWN BY:  
**CCOYLE**  
 APPROVED BY:

SHEET #  
**TATTOO TRIVIA CABINET**



ALCATRAZ ESCAPE EXHIBIT REPLICAS



MATERIAL/FINISHES

[L-1] LAMINATE 1 WILSONART SPROUT LAMINATE - 4918 MATTE FINISH	
[P-1] PAINT 1 ROOKWOOD DARK GREEN SW2816 SATIN FINISH	
[L-2] LAMINATE 2 GREY GLACE LAMINATE - 4142 MATTE FINISH	
FLEXCO WALL BASE COLOR: BLACK DAHLIA ITEM #37505 LOWES.COM	

35 ALCATRAZ EXHIBITS CABINET CONCEPT  
SCALE: NOT TO SCALE

**RIPLEY**  
ENTERTAINMENT, INC.  
7576 KINGSPONTE PKWY #188  
ORLANDO, FLORIDA 32819  
(407).345.8010  
[WWW.RIPLEYS.COM](http://WWW.RIPLEYS.COM)

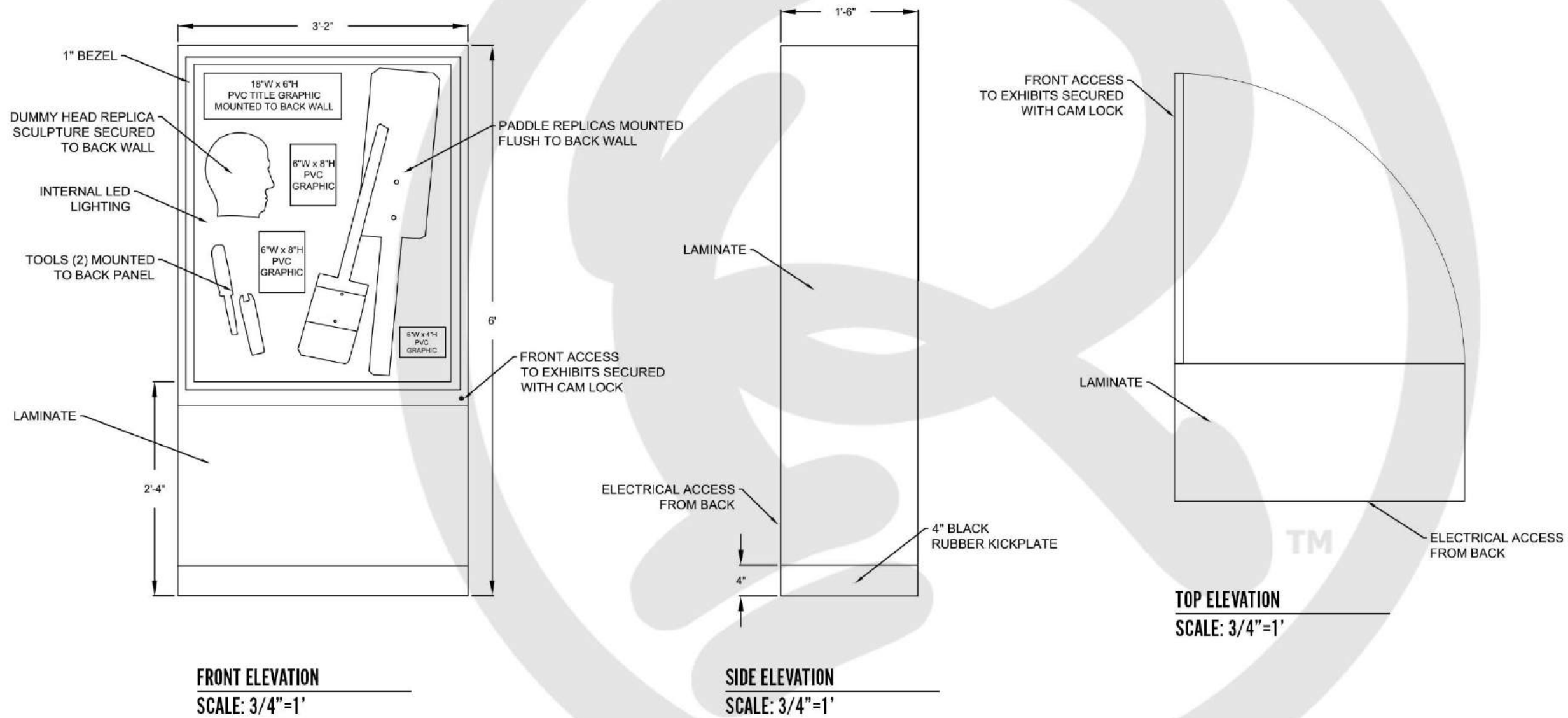
PROJECT LOCATION:  
**ORLANDO, FL**  
NOTES:

PROJECT TITLE:  
**Ripley's Believe It or Not!**

DATE:  
**1/21**  
REVISED DATE:  
SCALE: NOTED

DRAWN BY:  
**CCOYLE**  
APPROVED BY:

SHEET #  
**ALCATRAZ EXHIBITS CABINET**



**36** ALCATRAZ EXHIBITS CABINET  
SCALE: 3/4"=1'

**RIPLEY**  
ENTERTAINMENT, INC.  
7576 KINGSPONTE PKWY #188  
ORLANDO, FLORIDA 32819  
(407).345.8010  
  
WWW.RIPLEYS.COM

PROJECT LOCATION:  
**ORLANDO, FL**  
  
NOTES:

PROJECT TITLE:  
  
*Ripley's*  
**Believe It or Not!**

DATE:  
**12/20**  
REVISED DATE:  
  
SCALE: NOTED

DRAWN BY:  
**CCOYLE**  
  
APPROVED BY:

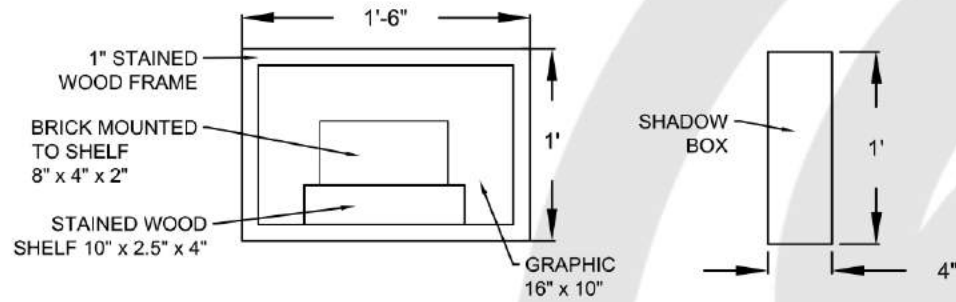
SHEET #  
  
ALCATRAZ  
EXHIBITS  
CABINET



**VARATHANE WOOD FINISH**  
 COLOR: AMERICAN CLASSIC WOOD  
 HOMEDEPOT.COM



**EXHIBIT #20129**



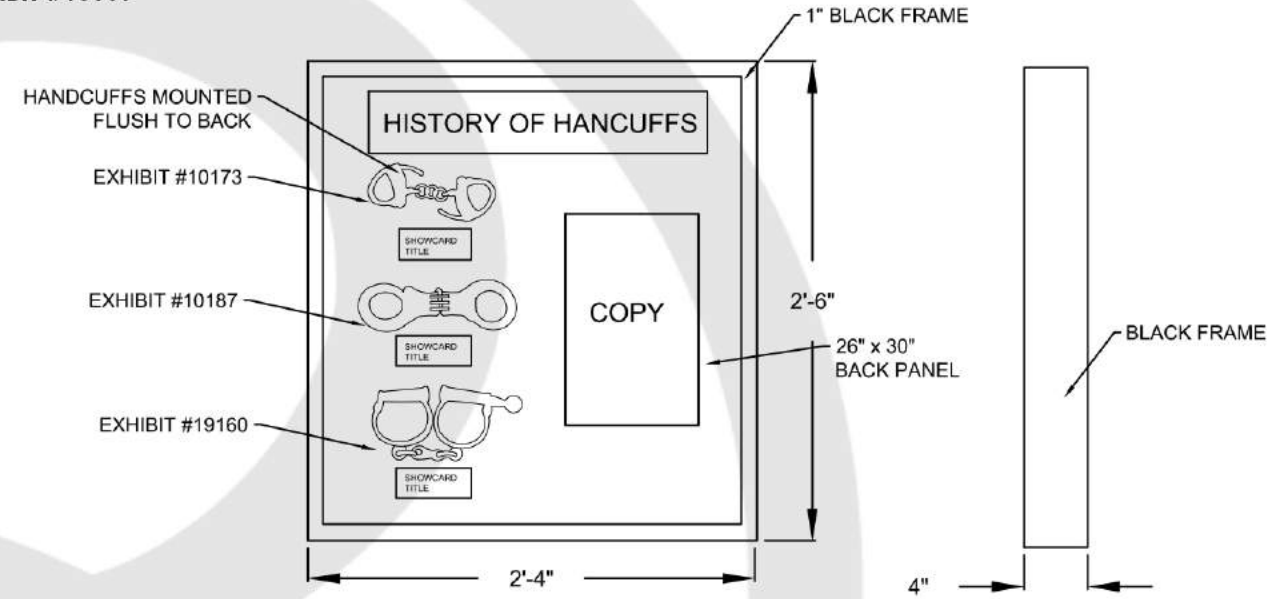
**VALENTINES DAY BRICK - SHADOW BOX WITH INTERIOR SHELF**



**EXHIBIT #10187**

**EXHIBIT #19160**

**EXHIBIT #10187**

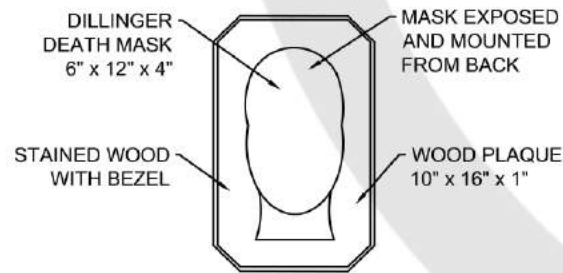


**ANTIQUE HANDCUFFS - SHADOW BOX**



**EXHIBIT #1063**

**VARATHANE WOOD FINISH**  
 COLOR: AMERICAN CLASSIC WOOD  
 HOMEDEPOT.COM

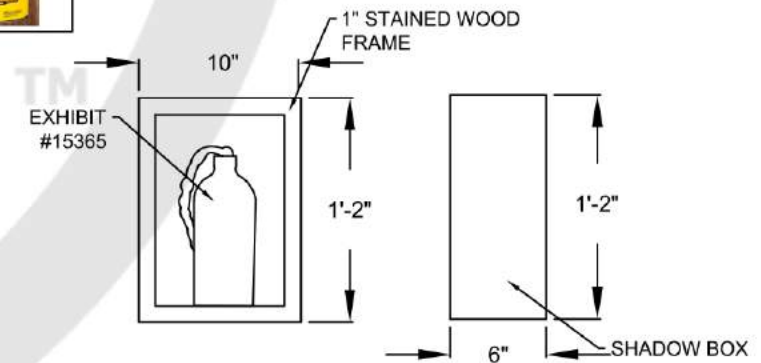


**JOHN DILLINGER'S DEATH MASK - MOUNTED ON WOOD PLAQUE**



**EXHIBIT #15365**

**VARATHANE WOOD FINISH**  
 COLOR: AMERICAN CLASSIC WOOD  
 HOMEDEPOT.COM



**BOTTLED ROPE - SHADOW BOX**

**37 FRAMING DETAILS**  
 SCALE: 1"=1'

**RIPLEY**

ENTERTAINMENT, INC.  
 7576 KINGSPONTE PKWY #188  
 ORLANDO, FLORIDA 32819  
 (407).345.8010

WWW.RIPLEYS.COM

PROJECT LOCATION:

**ORLANDO, FL**

NOTES:

PROJECT TITLE:

*Ripley's*  
**Believe It or Not!**

DATE:

**12/20**

REVISED DATE:

SCALE: NOTED

DRAWN BY:

**CCOYLE**

APPROVED BY:

SHEET #

**FRAMING DETAILS**

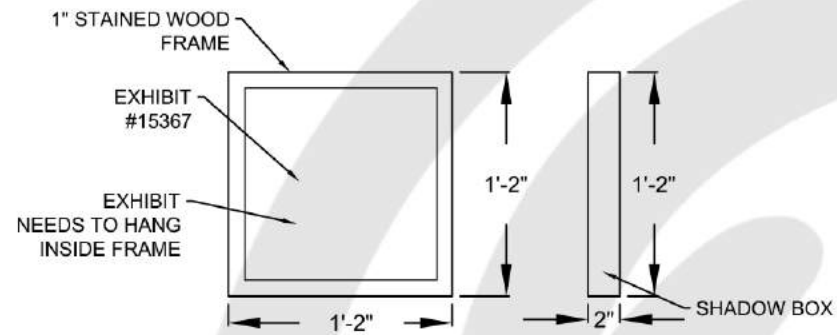


EXHIBIT #15367

VARATHANE WOOD FINISH  
COLOR: AMERICAN CLASSIC WOOD  
HOMEDEPOT.COM



BURLAP FABRIC BACKING  
COLOR: RED  
\*FABRICATORS CHOICE

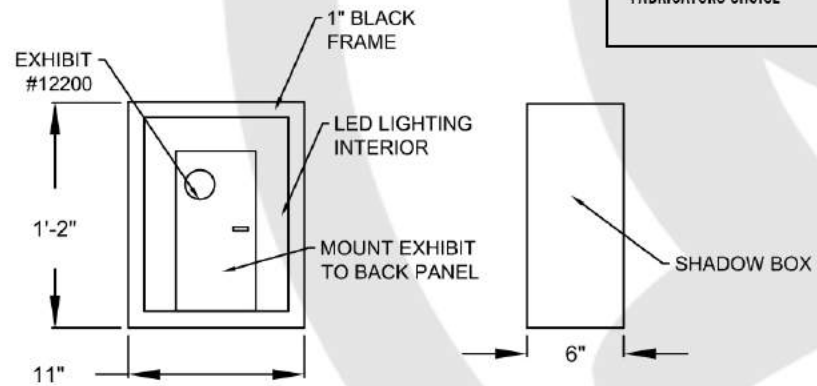


PRISON ROPE - SHADOW BOX



EXHIBIT #12200

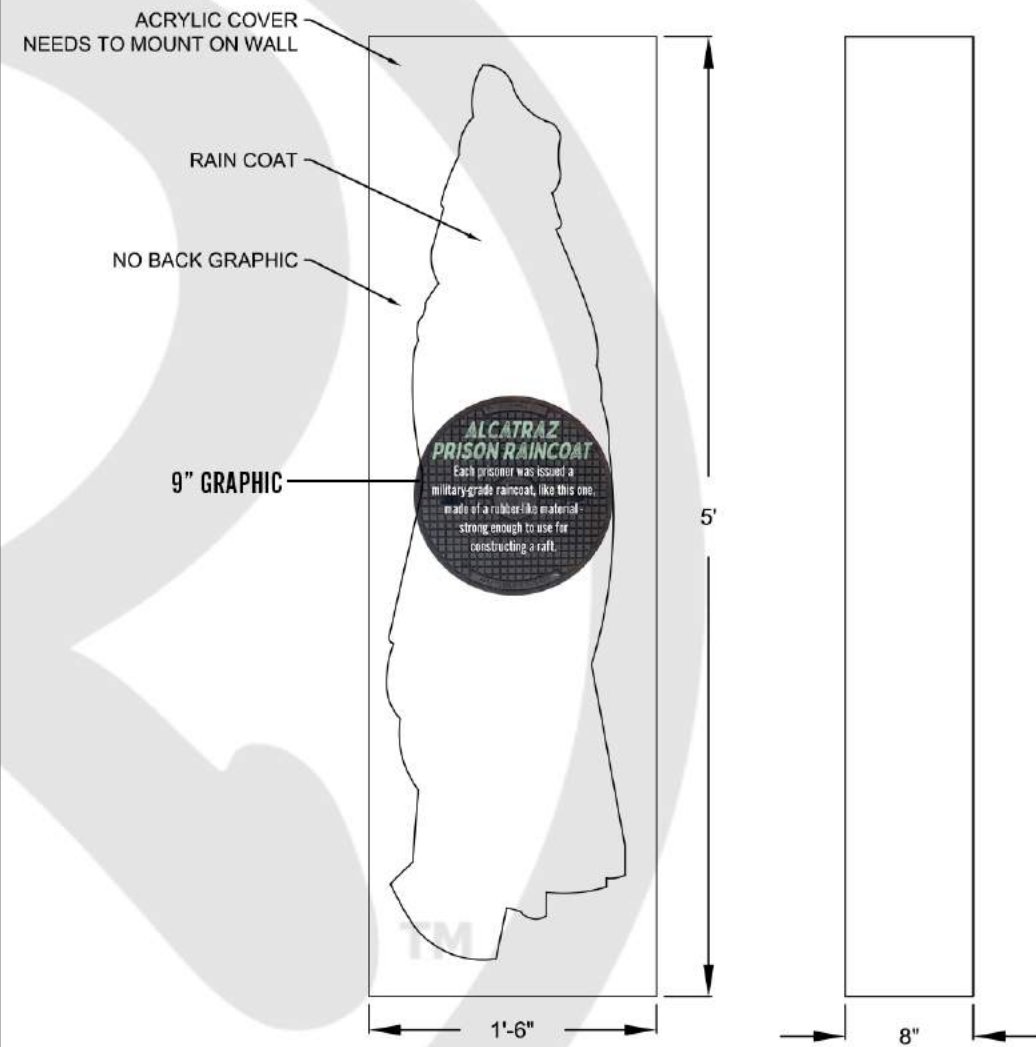
BURLAP FABRIC BACKING  
COLOR: TEAL OR BLUE  
\*FABRICATORS CHOICE



PRISON DOOR LOCK AND KEY - LED SHADOW BOX



EXHIBIT #175144



PRISON RAINCOAT - ACRYLIC COVER